

Active Inmates Serving Life Without Parole by Race and Gender

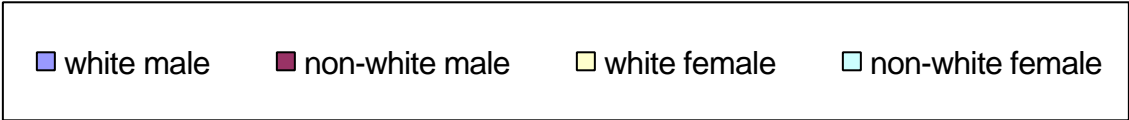

Active Inmates Serving Life Without Parole by Prior Incarcerations

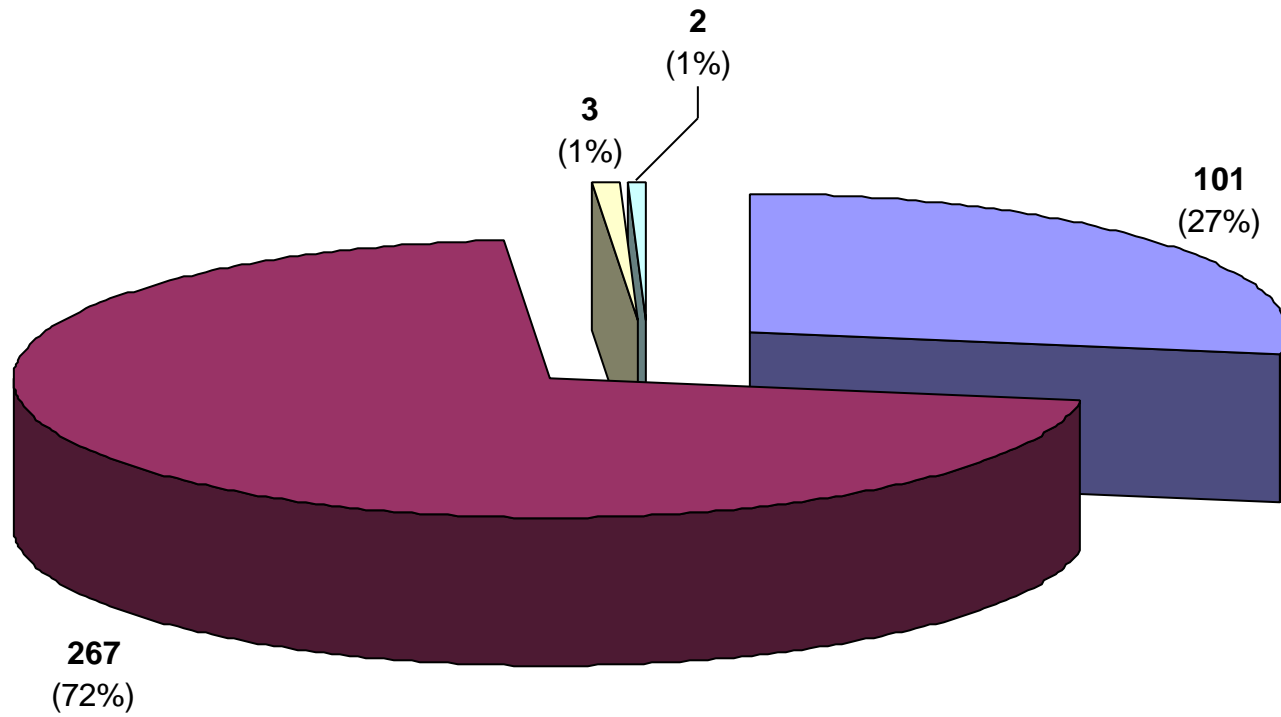
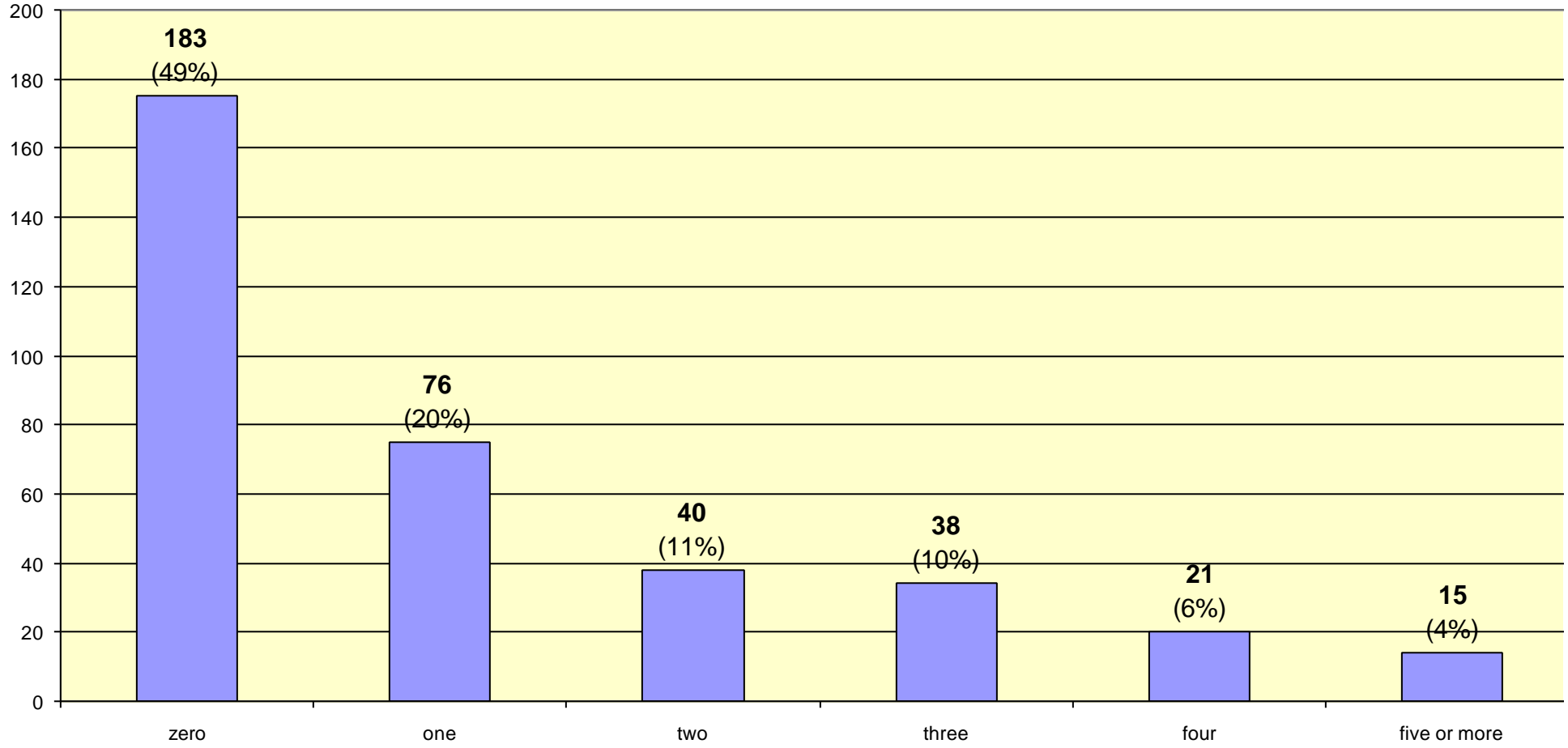

Active Inmates Serving LWOP by Crime Type

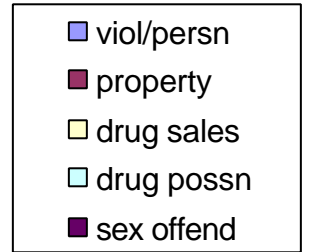
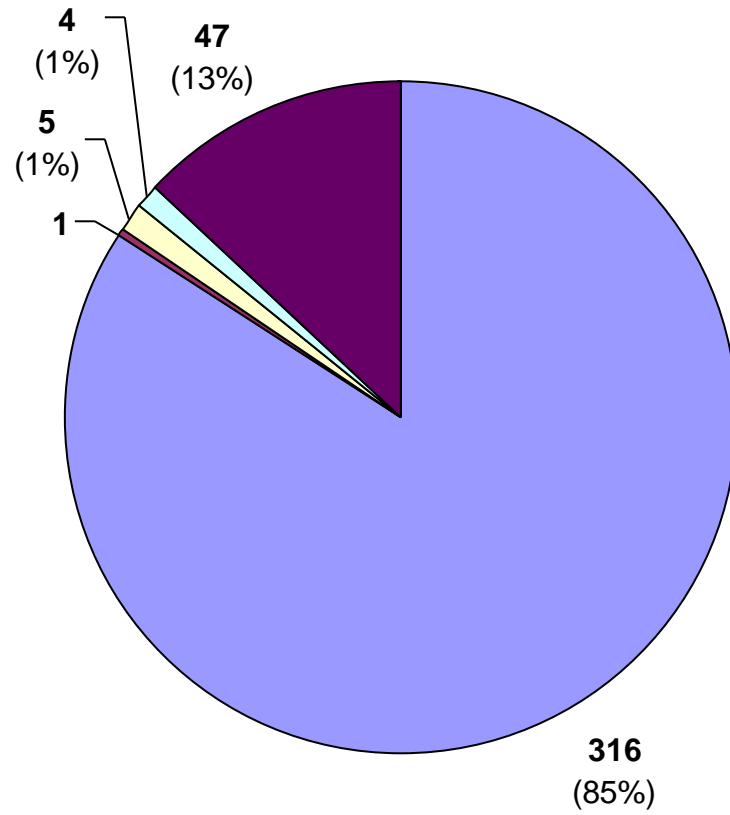

Inmate statistical profile

TABLE OF CONTENTS FOR ACTIVE PRISONERS EXCLUDING JAIL

Title	PAGE
RACE AND SEX.....	2
Culture Fair IQ Scores.....	3
Self-Rpt Socioeconomic Class.....	4
Self-Rpt Environment To Age 16.....	5
Self-Rpt Education Level.....	6
Functional Reading Level (WRAT Scores)..	7
Functional Math Level (WRAT Scores)....	8
Functional Spelling Level (WRAT Scores).	9
Self-Rpt Guardian Status To Age 16.....	10
Self-Rpt Employment Status Before Prison	11
Self-Rpt Marital Status At Admission...	12
Self-Rpt Number Of Children At Admission	13
Self-Rpt Religious Affiliation.....	14
Self-Rpt Family Behavior Patterns *.....	15
Inmate Diagnostic Behavior Problem *....	16
Physical Profile (General Condition)....	17
Security Status.....	18
Number Of Sentences.....	19
Number Of Disciplinarys.....	20
Number Of Escapes.....	21
Number Of Prior Georgia Incarcerations *	22
Number Of Transfers.....	23
County Of Conviction.....	24
Circ Of Conviction.....	27
Home County.....	29
Prison Sentence In Years.....	32
Probation To Follow Prison.....	33
Admission Type.....	34
Release Type.....	35
Inst By Group.....	36
Institution.....	37
Misdemeanors And Felonies.....	38
Crimes By Group.....	39
Most Serious Offense.....	40
Most Serious Crime Type.....	41

Inmate statistical profile

Sample: ACTIVE PRISONERS EXCLUDING JAIL
Active inmates 07/20/2004

Requestor: Statistics

RACE AND SEX by current age & sex

RACE AND SEX	Age		M E N				Men		Age		W O M E N				Women		Grand						
	00-21	%	22-39	%	40-54	%	55-99	%	Total	%	00-21	%	22-39	%	40-54	%	55-99	%	Total	%	Total	%	
WHITE MALE	1	33	51	25	34	26	15	52	101	27	0	0	0	0	0	0	0	0	0	0	101	27	
NON WHITE MALE	2	67	153	75	98	74	14	48	267	73	0	0	0	0	0	0	0	0	0	0	267	72	
WHITE FEMALE	0	0	0	0	0	0	0	0	0	0	0	0	2	67	1	50	0	0	0	3	60	3	1
NON WHITE FEMALE	0	0	0	0	0	0	0	0	0	0	0	0	1	33	1	50	0	0	0	2	40	2	1
Total reported	3	100	204	100	132	100	29	100	368	100	0	0	3	100	2	100	0	0	5	100	373	100	
Percent reported	100.0		100.0		100.0		100.0		100.0		.0		100.0		100.0		.0		100.0		100.0		
NOT REPORTED	0		0		0		0		0		0		0		0		0		0		0		
Total	3		204		132		29		368		0		3		2		0		5		373		
AVERAGE AGE	20.00		31.29		45.71		60.38		38.67		.00		31.00		47.50		.00		37.60		38.65		

Inmate statistical profile

Sample: ACTIVE PRISONERS EXCLUDING JAIL
Active inmates 07/20/2004

Requestor: Statistics

Culture Fair IQ Scores by current age & sex

IQ Score	M E N					W O M E N					Grand Total %
	Age 00-21 %	Age 22-39 %	Age 40-54 %	Age 55-99 %	Men Total %	Age 00-21 %	Age 22-39 %	Age 40-54 %	Age 55-99 %	Women Total %	
LESS THAN 70	0 0	4 2	12 10	0 0	16 5	0 0	0 0	0 0	0 0	0 0	16 5
70 AND UP	3 100	177 98	103 90	24 100	307 95	0 0	3 100	2 100	0 0	5 100	312 95
Total reported	3 100	181 100	115 100	24 100	323 100	0 0	3 100	2 100	0 0	5 100	328 100
Percent reported	100.0	88.7	87.1	82.8	87.8	.0	100.0	100.0	.0	100.0	87.9
NOT REPORTED	0	23	17	5	45	0	0	0	0	0	45
Total	3	204	132	29	368	0	3	2	0	5	373
AVERAGE IQ	93.00	101.56	94.89	99.50	98.95	.00	113.67	91.00	.00	104.60	99.04

Inmate statistical profile

Sample: ACTIVE PRISONERS EXCLUDING JAIL
Active inmates 07/20/2004

Requestor: Statistics

Self-Rpt Socioeconomic Class by current age & sex

Socioeconomic Class	Age		Age		M E N				Age		Age		W O M E N				Women		Grand			
	00-21	%	22-39	%	Age	%	Age	%	Men	%	00-21	%	22-39	%	Age	%	Age	%	Total	%	Total	%
WELFARE	1	33	10	5	7	5	1	4	19	5	0	0	0	0	0	0	0	0	0	0	19	5
OCC EMPLOY	0	0	10	5	7	5	0	0	17	5	0	0	0	0	0	0	0	0	0	0	17	5
MINIMUM STD	2	67	108	55	65	51	13	46	188	53	0	0	0	0	1	50	0	0	1	20	189	53
MIDDLE	0	0	66	34	45	35	13	46	124	35	0	0	2	67	1	50	0	0	3	60	127	35
OTHER	0	0	2	1	4	3	1	4	7	2	0	0	1	33	0	0	0	0	1	20	8	2
Total reported	3	100	196	100	128	100	28	100	355	100	0	0	3	100	2	100	0	0	5	100	360	100
Percent reported	100.0		96.1		97.0		96.6		96.5		.0		100.0		100.0		.0		100.0		96.5	
NOT RPTD	0		8		4		1		13		0		0		0		0		0		13	
Total	3		204		132		29		368		0		3		2		0		5		373	

Inmate statistical profile

Sample: ACTIVE PRISONERS EXCLUDING JAIL
Active inmates 07/20/2004

Requestor: Statistics

Self-Rpt Environment To Age 16 by current age & sex

Environment	M E N								W O M E N								Grand					
	Age 00-21	%	Age 22-39	%	Age 40-54	%	Age 55-99	%	Men Total	%	Age 00-21	%	Age 22-39	%	Age 40-54	%	Age 55-99	%	Women Total	%	Total	%
RURAL/FARM	0	0	1	1	4	3	4	14	9	3	0	0	0	0	0	0	0	0	0	0	9	2
RURAL/NFARM	0	0	7	4	9	7	3	10	19	5	0	0	1	33	1	50	0	0	2	40	21	6
S.M.S.A	2	67	90	46	43	34	8	28	143	40	0	0	0	0	0	0	0	0	0	0	143	40
URBAN	0	0	36	18	26	20	2	7	64	18	0	0	1	33	1	50	0	0	2	40	66	18
SMALL TOWN	1	33	61	31	45	35	12	41	119	33	0	0	1	33	0	0	0	0	1	20	120	33
OTHER	0	0	1	1	1	1	0	0	2	1	0	0	0	0	0	0	0	0	0	0	2	1
Total reported	3	100	196	100	128	100	29	100	356	100	0	0	3	100	2	100	0	0	5	100	361	100
Percent reported	100.0		96.1		97.0		100.0		96.7		.0		100.0		100.0		.0		100.0		96.8	
NOT RPTD	0		8		4		0		12		0		0		0		0		0		12	
Total	3		204		132		29		368		0		3		2		0		5		373	

Inmate statistical profile

Sample: ACTIVE PRISONERS EXCLUDING JAIL
Active inmates 07/20/2004

Requestor: Statistics

Self-Rpt Education Level by current age & sex

Education Level	Age		M E N				Men		Age		W O M E N				Women		Grand					
	00-21	%	22-39	%	40-54	%	55-99	%	Total	%	00-21	%	22-39	%	40-54	%	55-99	%	Total	%		
LESS THAN GRADE 7	0	0	6	3	5	4	3	10	14	4	0	0	0	0	0	0	0	0	0	14	4	
GRADE 7	0	0	6	3	7	5	2	7	15	4	0	0	0	0	0	0	0	0	0	15	4	
GRADE 8	2	67	23	12	8	6	4	14	37	10	0	0	0	0	0	0	0	0	0	37	10	
GRADE 9	0	0	25	13	16	13	4	14	45	13	0	0	1	33	0	0	0	0	1	20	46	13
GRADE 10	1	33	43	22	31	24	1	3	76	21	0	0	0	0	1	50	0	0	1	20	77	21
GRADE 11	0	0	34	17	12	9	4	14	50	14	0	0	2	67	0	0	0	0	2	40	52	14
GRADE 12	0	0	38	19	17	13	5	17	60	17	0	0	0	0	1	50	0	0	1	20	61	17
MORE THAN GRADE 12	0	0	24	12	32	25	6	21	62	17	0	0	0	0	0	0	0	0	0	0	62	17
Total reported	3	100	199	100	128	100	29	100	359	100	0	0	3	100	2	100	0	0	5	100	364	100
Percent reported	100.0		97.5		97.0		100.0		97.6		.0		100.0		100.0		.0		100.0		97.6	
NOT REPORTED	0		5		4		0		9		0		0		0		0		0		9	
Total	3		204		132		29		368		0		3		2		0		5		373	
AVG EDUCATION LEVEL	8.67		11.18		11.97		11.10		11.43		.00		10.33		11.00		.00		10.60		11.42	

* NOTE: THE FIELD LABELED "LESS THAN GRADE 7" WAS CORRECTED IN MARCH 1989: MISSING DATA FOR INMATES STILL IN DIAGNOSTICS NOW HAS BEEN REMOVED FROM THIS FIELD AND IDENTIFIED AS "NOT REPORTED" INFORMATION.

Inmate statistical profile

Sample: ACTIVE PRISONERS EXCLUDING JAIL
Active inmates 07/20/2004

Requestor: Statistics

Functional Reading Level (WRAT Scores) by current age & sex

WRAT Reading Score	M E N								W O M E N								Grand Total %					
	Age 00-21		Age 22-39		Age 40-54		Age 55-99		Men Total		Age 00-21		Age 22-39		Age 40-54			Age 55-99		Women Total		
LESS THAN GRADE 6	1	33	49	27	49	42	8	33	107	33	0	0	1	33	1	50	0	0	2	40	109	33
6TH THRU 8TH GRADE	2	67	42	23	20	17	6	25	70	21	0	0	0	0	0	0	0	0	0	0	70	21
GRADE 9	0	0	16	9	15	13	2	8	33	10	0	0	1	33	0	0	0	0	1	20	34	10
GRADE 10	0	0	5	3	4	3	2	8	11	3	0	0	0	0	0	0	0	0	0	0	11	3
GRADE 11	0	0	10	5	7	6	1	4	18	6	0	0	0	0	0	0	0	0	0	0	18	5
GRADE 12	0	0	35	19	14	12	4	17	53	16	0	0	0	0	0	0	0	0	0	0	53	16
MORE THAN GRADE 12	0	0	25	14	9	8	1	4	35	11	0	0	1	33	1	50	0	0	2	40	37	11
Total reported	3	100	182	100	118	100	24	100	327	100	0	0	3	100	2	100	0	0	5	100	332	100
Percent reported	100.0		89.2		89.4		82.8		88.9		.0	100.0		100.0		.0		100.0		89.0		
NOT REPORTED	0		22		14		5		41		0		0		0		0		0		41	
Total	3		204		132		29		368		0		3		2		0		5		373	
AVG READING SCORE	7.17		8.75		7.39		7.86		8.18		.00		9.13		7.85		.00		8.62		8.18	

Inmate statistical profile

Sample: ACTIVE PRISONERS EXCLUDING JAIL
Active inmates 07/20/2004

Requestor: Statistics

Functional Math Level (WRAT Scores) by current age & sex

WRAT Math Score	Age		M E N				Men		Age		W O M E N				Women		Grand					
	00-21	%	22-39	%	40-54	%	55-99	%	Total	%	00-21	%	22-39	%	40-54	%	55-99	%	Total	%		
LESS THAN GRADE 6	1	33	50	27	52	44	12	50	115	35	0	0	0	0	1	50	0	0	1	20	116	35
6TH THRU 8TH GRADE	2	67	84	46	43	36	6	25	135	41	0	0	1	33	0	0	0	0	1	20	136	41
GRADE 9	0	0	22	12	11	9	1	4	34	10	0	0	1	33	1	50	0	0	2	40	36	11
GRADE 10	0	0	13	7	5	4	2	8	20	6	0	0	0	0	0	0	0	0	0	0	20	6
GRADE 11	0	0	9	5	0	0	1	4	10	3	0	0	0	0	0	0	0	0	0	0	10	3
GRADE 12	0	0	3	2	4	3	1	4	8	2	0	0	0	0	0	0	0	0	0	0	8	2
MORE THAN GRADE 12	0	0	1	1	3	3	1	4	5	2	0	0	1	33	0	0	0	0	1	20	6	2
Total reported	3	100	182	100	118	100	24	100	327	100	0	0	3	100	2	100	0	0	5	100	332	100
Percent reported	100.0		89.2		89.4		82.8		88.9		.0		100.0		100.0		.0		100.0		89.0	
NOT REPORTED	0		22		14		5		41		0		0		0		0		0		41	
Total	3		204		132		29		368		0		3		2		0		5		373	
AVG MATH SCORE	6.00		7.34		6.53		6.60		6.98		.00		10.20		6.90		.00		8.88		7.01	

Inmate statistical profile

Sample: ACTIVE PRISONERS EXCLUDING JAIL
Active inmates 07/20/2004

Requestor: Statistics

Functional Spelling Level (WRAT Scores) by current age & sex

WRAT Spelling Score	M E N								W O M E N								Grand Total %
	Age 00-21 %	Age 22-39 %	Age 40-54 %	Age 55-99 %	Men Total %	Age 00-21 %	Age 22-39 %	Age 40-54 %	Age 55-99 %	Women Total %							
LESS THAN GRADE 6	1 33	51 28	58 49	12 50	122 37	0 0	0 0	1 50	0 0	1 20	123 37						
6TH THRU 8TH GRADE	2 67	55 30	32 27	7 29	96 29	0 0	1 33	0 0	0 0	1 20	97 29						
GRADE 9	0 0	22 12	6 5	1 4	29 9	0 0	0 0	0 0	0 0	0 0	29 9						
GRADE 10	0 0	15 8	5 4	0 0	20 6	0 0	0 0	0 0	0 0	0 0	20 6						
GRADE 11	0 0	11 6	5 4	1 4	17 5	0 0	0 0	0 0	0 0	0 0	17 5						
GRADE 12	0 0	16 9	7 6	2 8	25 8	0 0	1 33	1 50	0 0	2 40	27 8						
MORE THAN GRADE 12	0 0	12 7	5 4	1 4	18 6	0 0	1 33	0 0	0 0	1 20	19 6						
Total reported	3 100	182 100	118 100	24 100	327 100	0 0	3 100	2 100	0 0	5 100	332 100						
Percent reported	100.0	89.2	89.4	82.8	88.9	.0	100.0	100.0	.0	100.0	89.0						
NOT REPORTED	0	22	14	5	41	0	0	0	0	0	41						
Total	3	204	132	29	368	0	3	2	0	5	373						
AVG SPELLING SCORE	5.90	8.03	6.37	6.59	7.31	.00	10.57	8.20	.00	9.62	7.34						

Inmate statistical profile

Sample: ACTIVE PRISONERS EXCLUDING JAIL
Active inmates 07/20/2004

Requestor: Statistics

Self-Rpt Guardian Status To Age 16 by current age & sex

Guardian Status	M E N				W O M E N				Grand Total	%	
	Age 00-21	Age 22-39	Age 40-54	Age 55-99	Age 00-21	Age 22-39	Age 40-54	Age 55-99			
ORPHANAGE	3 100	204 103	132 102	29 100	368 102	0 0	3 100	2 100	0 0	5 100	373 102
FATHER ONLY	0 0	8 4	2 2	0 0	10 3	0 0	0 0	0 0	0 0	0 0	10 3
FTR MTR HD	0 0	17 9	7 5	2 7	26 7	0 0	0 0	0 0	0 0	0 0	26 7
MOTHER ONLY	1 33	74 37	53 41	5 17	133 37	0 0	0 0	0 0	0 0	0 0	133 36
MTR FTR HD	0 0	59 30	49 38	14 48	122 34	0 0	2 67	2 100	0 0	4 80	126 35
OTH FEMALE	0 0	7 4	3 2	3 10	13 4	0 0	0 0	0 0	0 0	0 0	13 4
OTH MALE	0 0	2 1	0 0	0 0	2 1	0 0	0 0	0 0	0 0	0 0	2 1
STEP-PARNTS	1 33	7 4	1 1	2 7	11 3	0 0	0 0	0 0	0 0	0 0	11 3
FOSTER HOME	0 0	6 3	0 0	1 3	7 2	0 0	0 0	0 0	0 0	0 0	7 2
GRAND PRNTS	1 33	11 6	10 8	1 3	23 6	0 0	1 33	0 0	0 0	1 20	24 7
OTHER	0 0	8 4	4 3	1 3	13 4	0 0	0 0	0 0	0 0	0 0	13 4
Total reported	6 100	403 100	261 100	58 100	728 100	0 0	6 100	4 100	0 0	10 100	738 100
Percent reported	100.0	97.5	97.7	100.0	97.8	.0	100.0	100.0	.0	100.0	97.9
NOT RPTD	0	5	3	0	8	0	0	0	0	0	8
Total	3	204	132	29	368	0	3	2	0	5	373

Inmate statistical profile

Sample: ACTIVE PRISONERS EXCLUDING JAIL
Active inmates 07/20/2004

Requestor: Statistics

Self-Rpt Employment Status Before Prison by current age & sex

Employment	M E N								W O M E N								Grand					
	Age	Age	Age	Age	Age	Age	Men	Men	Age	Age	Age	Age	Age	Age	Women	Women	Total	%				
	00-21	%	22-39	%	40-54	%	55-99	%	00-21	%	22-39	%	40-54	%	55-99	%	Total	%				
FULL TIME	1	33	91	49	78	67	20	71	190	57	0	0	3	100	1	100	0	0	4	100	194	57
PART TIME	0	0	13	7	4	3	0	0	17	5	0	0	0	0	0	0	0	0	0	0	17	5
UNEMPL < 6M	0	0	22	12	11	9	1	4	34	10	0	0	0	0	0	0	0	0	0	0	34	10
UNEMPL > 6M	0	0	35	19	17	15	1	4	53	16	0	0	0	0	0	0	0	0	0	0	53	16
NEVER WORKD	2	67	21	11	2	2	1	4	26	8	0	0	0	0	0	0	0	0	0	0	26	8
STUDENT	0	0	1	1	0	0	0	0	1	0	0	0	0	0	0	0	0	0	0	0	1	0
INCAPABLE	0	0	4	2	4	3	5	18	13	4	0	0	0	0	0	0	0	0	0	0	13	4
OTHER	0	0	0	0	0	0	0	0	0	0	0	0	0	0	0	0	0	0	0	0	0	0
Total reported	3	100	187	100	116	100	28	100	334	100	0	0	3	100	1	100	0	0	4	100	338	100
Percent reported	100.0		91.7		87.9		96.6		90.8		.0		100.0		50.0		.0		80.0		90.6	
NOT RPTD	0		17		16		1		34		0		0		1		0		1		35	
Total	3		204		132		29		368		0		3		2		0		5		373	

* NOTE: THE FIELD LABELD "OTHER" WAS CORRECTED IN APRIL 1989; INMATES CODED "PRE-OTIS NOT REPORTED" NOW HAVE BEEN REMOVED FROM THIS FIELD AND IDENTIFIED AS "NOT REPORTED".

Inmate statistical profile

Sample: ACTIVE PRISONERS EXCLUDING JAIL
Active inmates 07/20/2004

Requestor: Statistics

Self-Rpt Marital Status At Admission by current age & sex

Marital Status	M E N								W O M E N								Grand Total %
	Age 00-21 %	Age 22-39 %	Age 40-54 %	Age 55-99 %	Men		Age 00-21 %	Age 22-39 %	Age 40-54 %	Age 55-99 %	Women						
SINGLE	3 100	144 72	57 44	3 10	207 57	0 0	2 67	1 50	0 0	3 60	210 57						
MARRIED	0 0	21 11	16 12	13 45	50 14	0 0	0 0	0 0	0 0	0 0	50 14						
SEPARATED	0 0	1 1	10 8	0 0	11 3	0 0	0 0	0 0	0 0	0 0	11 3						
DIVORCED	0 0	14 7	24 19	7 24	45 12	0 0	0 0	1 50	0 0	1 20	46 13						
WIDOWED	0 0	2 1	7 5	1 3	10 3	0 0	1 33	0 0	0 0	1 20	11 3						
COMMON LAW	0 0	18 9	15 12	5 17	38 11	0 0	0 0	0 0	0 0	0 0	38 10						
OTHER	0 0	0 0	0 0	0 0	0 0	0 0	0 0	0 0	0 0	0 0	0 0						
Total reported	3 100	200 100	129 100	29 100	361 100	0 0	3 100	2 100	0 0	5 100	366 100						
Percent reported	100.0	98.0	97.7	100.0	98.1	.0	100.0	100.0	.0	100.0	98.1						
NOT RPTD	0	4	3	0	7	0	0	0	0	0	7						
Total	3	204	132	29	368	0	3	2	0	5	373						

Inmate statistical profile

Sample: ACTIVE PRISONERS EXCLUDING JAIL
Active inmates 07/20/2004

Requestor: Statistics

Self-Rpt Number Of Children At Admission by current age & sex

Number Of Children	Age		M E N				Men		Age		W O M E N				Women		Grand					
	00-21	%	22-39	%	40-54	%	55-99	%	Total	%	00-21	%	22-39	%	40-54	%	55-99	%	Total	%		
NO CHILDREN	0	0	1	1	0	0	0	0	1	0	0	0	0	0	0	0	0	0	0	1	0	
ONE CHILD	1	50	54	45	30	35	8	30	93	40	0	0	1	50	2	100	0	0	3	75	96	40
TWO CHILDREN	1	50	31	26	24	28	7	26	63	27	0	0	1	50	0	0	0	0	1	25	64	27
THREE CHILDREN	0	0	17	14	20	23	6	22	43	18	0	0	0	0	0	0	0	0	0	0	43	18
FOUR CHILDREN	0	0	11	9	3	3	2	7	16	7	0	0	0	0	0	0	0	0	0	0	16	7
FIVE CHILDREN	0	0	4	3	5	6	2	7	11	5	0	0	0	0	0	0	0	0	0	0	11	5
MORE THAN 5 CHILDREN	0	0	1	1	4	5	2	7	7	3	0	0	0	0	0	0	0	0	0	0	7	3
Total reported	2	100	119	100	86	100	27	100	234	100	0	0	2	100	2	100	0	0	4	100	238	100
Percent reported		66.7		58.3		65.2		93.1		63.6		.0		66.7		100.0		.0		80.0		63.8
NOT REPORTED	1		85		46		2		134		0		1		0		0		1		135	
Total	3		204		132		29		368		0		3		2		0		5		373	
AVG NUM CHILDREN	1.50		1.99		2.45		2.89		2.26		.00		1.50		1.00		.00		1.25		2.24	

* NOTE: THE FIELD LABELED "NO CHILDREN" WAS CORRECTED
IN MARCH 1989: MISSING DATA FOR INMATES STILL IN
DIAGNOSTICS NOW HAS BEEN REMOVED FROM THIS FIELD
AND IDENTIFIED AS "NOT REPORTED" INFORMATION.

Inmate statistical profile

Sample: ACTIVE PRISONERS EXCLUDING JAIL
Active inmates 07/20/2004

Requestor: Statistics

Self-Rpt Religious Affiliation by current age & sex

Religion	M E N								W O M E N								Grand					
	Age 00-21	%	Age 22-39	%	Age 40-54	%	Age 55-99	%	Men Total	%	Age 00-21	%	Age 22-39	%	Age 40-54	%	Age 55-99	%	Women Total	%	Total	%
ISLAM	0	0	20	10	8	6	2	7	30	8	0	0	0	0	0	0	0	0	0	0	30	8
CATHOLIC	1	33	4	2	2	2	0	0	7	2	0	0	0	0	0	0	0	0	0	0	7	2
BAPTIST	1	33	61	31	70	54	12	41	144	41	0	0	1	33	2	100	0	0	3	60	147	41
METHODIST	0	0	2	1	1	1	2	7	5	1	0	0	0	0	0	0	0	0	0	0	5	1
EPISCOPLN	0	0	0	0	0	0	0	0	0	0	0	0	0	0	0	0	0	0	0	0	0	0
PRESBYTRN	0	0	0	0	0	0	0	0	0	0	0	0	0	0	0	0	0	0	0	0	0	0
CHC OF GOD	0	0	1	1	1	1	0	0	2	1	0	0	0	0	0	0	0	0	0	0	2	1
HOLINESS	0	0	3	2	2	2	3	10	8	2	0	0	1	33	0	0	0	0	1	20	9	3
JEWISH	0	0	1	1	0	0	0	0	1	0	0	0	0	0	0	0	0	0	0	0	1	0
ANGLICAN	0	0	0	0	0	0	0	0	0	0	0	0	0	0	0	0	0	0	0	0	0	0
GRK ORTHDX	0	0	0	0	0	0	0	0	0	0	0	0	0	0	0	0	0	0	0	0	0	0
HINDU	0	0	0	0	0	0	0	0	0	0	0	0	0	0	0	0	0	0	0	0	0	0
BUDDHIST	0	0	0	0	0	0	0	0	0	0	0	0	0	0	0	0	0	0	0	0	0	0
TAOIST	0	0	0	0	0	0	0	0	0	0	0	0	0	0	0	0	0	0	0	0	0	0
SHINTOIST	0	0	0	0	0	0	0	0	0	0	0	0	0	0	0	0	0	0	0	0	0	0
SEVEN D AD	0	0	1	1	2	2	1	3	4	1	0	0	0	0	0	0	0	0	0	0	4	1
JEHOVAH WT	0	0	3	2	1	1	1	3	5	1	0	0	0	0	0	0	0	0	0	0	5	1
LATR DAY S	0	0	0	0	0	0	0	0	0	0	0	0	0	0	0	0	0	0	0	0	0	0
QUAKER	0	0	0	0	0	0	0	0	0	0	0	0	0	0	0	0	0	0	0	0	0	0
OTHER PROD	1	33	31	16	12	9	1	3	45	13	0	0	1	33	0	0	0	0	1	20	46	13
NONE	0	0	43	22	20	16	7	24	70	20	0	0	0	0	0	0	0	0	0	0	70	19
OTHER	0	0	24	12	10	8	0	0	34	10	0	0	0	0	0	0	0	0	0	0	34	9
Total reported	3	100	194	100	129	100	29	100	355	100	0	0	3	100	2	100	0	0	5	100	360	100
Percent reported	100.0		95.1		97.7		100.0		96.5		.0		100.0		100.0		.0		100.0		96.5	
NOT RPTD	0		10		3		0		13		0		0		0		0		0		13	
Total	3		204		132		29		368		0		3		2		0		5		373	

Inmate statistical profile

Sample: ACTIVE PRISONERS EXCLUDING JAIL
Active inmates 07/20/2004

Requestor: Statistics

Self-Rpt Family Behavior Patterns * by current age & sex

Family Behavior	M E N								W O M E N								Grand Total	%				
	Age 00-21	%	Age 22-39	%	Age 40-54	%	Age 55-99	%	Men Total	%	Age 00-21	%	Age 22-39	%	Age 40-54	%			Age 55-99	%	Women Total	%
CRIMINLTY	1	13	60	20	43	24	6	21	110	21	0	0	1	9	1	100	0	0	2	17	112	21
ALCOHOLISM	2	25	41	14	28	15	5	18	76	15	0	0	1	9	0	0	0	0	1	8	77	15
DRUG ABUSE	1	13	27	9	15	8	1	4	44	9	0	0	2	18	0	0	0	0	2	17	46	9
DOMINERING	0	0	1	0	0	0	0	0	1	0	0	0	1	9	0	0	0	0	1	8	2	0
MIGRANT	0	0	3	1	3	2	0	0	6	1	0	0	0	0	0	0	0	0	0	0	6	1
INFL BTGS	0	0	14	5	7	4	2	7	23	4	0	0	1	9	0	0	0	0	1	8	24	5
PERMISSIVE	0	0	1	0	0	0	0	0	1	0	0	0	2	18	0	0	0	0	2	17	3	1
FATH ABSNT	3	38	109	37	66	36	11	39	189	37	0	0	1	9	0	0	0	0	1	8	190	36
MOTH ABSNT	1	13	34	12	17	9	3	11	55	11	0	0	1	9	0	0	0	0	1	8	56	11
NONE	0	0	5	2	3	2	0	0	8	2	0	0	1	9	0	0	0	0	1	8	9	2
Total reported	8	100	295	100	182	100	28	100	513	100	0	0	11	100	1	100	0	0	12	100	525	100
Percent reported	100.0		74.5		75.0		65.5		74.2		.0		100.0		50.0		.0		80.0		74.3	
OTHER	0		52		33		10		95		0		0		1		0		1		96	
Total	3		204		132		29		368		0		3		2		0		5		373	

* NOTE: SINCE THERE CAN BE UP TO FIVE BEHAVIOR CODES PER INMATE, THE NUMBER OF CASES REPORTED IN THE DETAIL LINES AND THE TOTAL REPORTED LINE MAY EXCEED THE TOTAL NUMBER OF CASES. IN SHORT, THIS TABLE COUNTS THE NUMBER OF BEHAVIOR PROBLEMS, NOT INMATES.

Inmate statistical profile

Sample: ACTIVE PRISONERS EXCLUDING JAIL
Active inmates 07/20/2004

Requestor: Statistics

Inmate Diagnostic Behavior Problem * by current age & sex

Diagnostic Problem	M E N								W O M E N								Grand Total	%				
	Age 00-21	%	Age 22-39	%	Age 40-54	%	Age 55-99	%	Men Total	%	Age 00-21	%	Age 22-39	%	Age 40-54	%			Age 55-99	%	Women Total	%
ALCOHOLIC	1	13	10	2	9	3	4	7	24	3	0	0	1	14	0	0	0	0	1	8	25	3
ALCOH ABSE	1	13	45	9	34	11	4	7	84	10	0	0	1	14	0	0	0	0	1	8	85	10
DRUG EXP	1	13	64	13	36	12	8	13	109	13	0	0	0	0	1	20	0	0	1	8	110	13
DRUG ABSE	1	13	76	16	49	16	4	7	130	15	0	0	2	29	0	0	0	0	2	17	132	15
NARC ADDCT	0	0	6	1	4	1	0	0	10	1	0	0	0	0	0	0	0	0	0	0	10	1
EPILEPTIC	0	0	4	1	3	1	0	0	7	1	0	0	0	0	0	0	0	0	0	0	7	1
MANIPULTVE	1	13	49	10	25	8	5	8	80	9	0	0	0	0	0	0	0	0	0	0	80	9
ASSAULTIVE	3	38	165	34	102	34	23	38	293	34	0	0	3	43	2	40	0	0	5	42	298	34
ESCPE TEND	0	0	22	5	16	5	7	11	45	5	0	0	0	0	0	0	0	0	0	0	45	5
SUICIDAL	0	0	18	4	5	2	2	3	25	3	0	0	0	0	1	20	0	0	1	8	26	3
WITHDRAWN	0	0	1	0	2	1	0	0	3	0	0	0	0	0	1	20	0	0	1	8	4	0
PR RLTY CT	0	0	6	1	4	1	0	0	10	1	0	0	0	0	0	0	0	0	0	0	10	1
HOMOSEXUAL	0	0	1	0	1	0	0	0	2	0	0	0	0	0	0	0	0	0	0	0	2	0
NONE	0	0	3	1	1	0	1	2	5	1	0	0	0	0	0	0	0	0	0	0	5	1
OTHER	0	0	7	1	9	3	1	2	17	2	0	0	0	0	0	0	0	0	0	0	17	2
NOT RPTD	0	0	6	1	4	1	2	3	12	1	0	0	0	0	0	0	0	0	0	0	12	1
Total reported	8	100	484	100	304	100	61	100	857	100	0	0	7	100	5	100	0	0	12	100	869	100
Percent reported	100.0		99.5		100.0		100.0		99.7		.0		100.0		100.0		.0		100.0		99.7	
UNKNOWN	0		1		0		0		1		0		0		0		0		0		1	
Total	3		204		132		29		368		0		3		2		0		5		373	

* NOTE: SINCE THERE CAN BE UP TO FIVE BEHAVIOR CODES PER INMATE, THE NUMBER OF CASES REPORTED IN THE DETAIL LINES AND THE TOTAL REPORTED LINE MAY EXCEED THE TOTAL NUMBER OF CASES. IN SHORT, THIS TABLE COUNTS THE NUMBER OF BEHAVIOR PROBLEMS, NOT INMATES.

Inmate statistical profile

Sample: ACTIVE PRISONERS EXCLUDING JAIL
Active inmates 07/20/2004

Requestor: Statistics

Physical Profile (General Condition) by current age & sex

Physical Profile	M E N								W O M E N								Grand Total %					
	Age 00-21	%	Age 22-39	%	Age 40-54	%	Age 55-99	%	Men Total	%	Age 00-21	%	Age 22-39	%	Age 40-54	%		Age 55-99	%	Women Total	%	
NO LIMITATION	3	100	154	77	60	47	8	28	225	62	0	0	2	67	1	50	0	0	3	60	228	62
DEFECT NO MAJOR LIMIT	0	0	30	15	47	36	11	38	88	24	0	0	1	33	1	50	0	0	2	40	90	25
DEFECT MAJOR LIMIT	0	0	15	8	21	16	8	28	44	12	0	0	0	0	0	0	0	0	0	0	44	12
VERY MAJOR DEFECT	0	0	1	1	1	1	2	7	4	1	0	0	0	0	0	0	0	0	0	0	4	1
Total reported	3	100	200	100	129	100	29	100	361	100	0	0	3	100	2	100	0	0	5	100	366	100
Percent reported	100.0		98.0		97.7		100.0		98.1		.0		100.0		100.0		.0		100.0		98.1	
NOT REPORTED	0		4		3		0		7		0		0		0		0		0		7	
Total	3		204		132		29		368		0		3		2		0		5		373	

Inmate statistical profile

Sample: ACTIVE PRISONERS EXCLUDING JAIL
Active inmates 07/20/2004

Requestor: Statistics

Security Status by current age & sex

Security	M E N						W O M E N						Grand									
	Age 00-21	%	Age 22-39	%	Age 40-54	%	Age 55-99	%	Men Total	%	Age 00-21	%	Age 22-39	%	Age 40-54	%	Age 55-99	%	Women Total	%	Grand Total	%
DIAG INCOM	0	0	0	0	0	0	0	0	0	0	0	0	0	0	0	0	0	0	0	0	0	0
WRK RELEAS	0	0	0	0	0	0	0	0	0	0	0	0	0	0	0	0	0	0	0	0	0	0
TRUSTY	0	0	0	0	0	0	0	0	0	0	0	0	0	0	0	0	0	0	0	0	0	0
MINIMUM	0	0	2	1	3	2	1	3	6	2	0	0	1	33	0	0	0	0	1	20	7	2
MEDIUM	0	0	59	29	55	42	17	59	131	36	0	0	0	0	0	0	0	0	0	0	131	35
CLOSE	3	100	124	61	67	51	9	31	203	55	0	0	2	67	2	100	0	0	4	80	207	55
MAXIMUM	0	0	13	6	5	4	2	7	20	5	0	0	0	0	0	0	0	0	0	0	20	5
DIAGNOSTIC	0	0	6	3	2	2	0	0	8	2	0	0	0	0	0	0	0	0	0	0	8	2
Total reported	3	100	204	100	132	100	29	100	368	100	0	0	3	100	2	100	0	0	5	100	373	100
Percent reported	100.0		100.0		100.0		100.0		100.0		.0		100.0		100.0		.0		100.0		100.0	
NOT RPTD	0		0		0		0		0		0		0		0		0		0		0	
Total	3		204		132		29		368		0		3		2		0		5		373	

* NOTE: BEGINNING IN JULY 1987, THE FACILITIES
DIVISION NO LONGER CODED INMATES AS BEING WORK RELEASE

Inmate statistical profile

Sample: ACTIVE PRISONERS EXCLUDING JAIL
Active inmates 07/20/2004

Requestor: Statistics

Number Of Sentences by current age & sex

Number Of Sentences	M E N				W O M E N				Grand Total %		
	Age 00-21 %	Age 22-39 %	Age 40-54 %	Age 55-99 %	Men Total %	Age 00-21 %	Age 22-39 %	Age 40-54 %		Age 55-99 %	Women Total %
ONE	0 0	20 10	23 17	5 17	48 13	0 0	0 0	1 50	0 0	1 20	49 13
TWO	0 0	35 17	25 19	7 24	67 18	0 0	1 33	0 0	0 0	1 20	68 18
THREE	2 67	37 18	23 17	5 17	67 18	0 0	0 0	1 50	0 0	1 20	68 18
FOUR	0 0	28 14	19 14	1 3	48 13	0 0	0 0	0 0	0 0	0 0	48 13
FIVE	0 0	20 10	11 8	4 14	35 10	0 0	2 67	0 0	0 0	2 40	37 10
MORE THAN FIVE	1 33	64 31	31 23	7 24	103 28	0 0	0 0	0 0	0 0	0 0	103 28
Total reported	3 100	204 100	132 100	29 100	368 100	0 0	3 100	2 100	0 0	5 100	373 100
Percent reported	100.0	100.0	100.0	100.0	100.0	.0	100.0	100.0	.0	100.0	100.0
NOT REPORTED	0	0	0	0	0	0	0	0	0	0	0
Total	3	204	132	29	368	0	3	2	0	5	373
AVG NUM SENTENCES	4.67	4.90	4.31	4.38	4.65	.00	4.00	2.00	.00	3.20	4.63

Inmate statistical profile

Sample: ACTIVE PRISONERS EXCLUDING JAIL
Active inmates 07/20/2004

Requestor: Statistics

Number Of Disciplinarys by current age & sex

Disciplinarys	Age		M E N				Men		Age		W O M E N				Women		Grand					
	00-21	%	22-39	%	40-54	%	55-99	%	Total	%	00-21	%	22-39	%	40-54	%	55-99	%	Total	%		
ZERO	0	0	41	20	41	31	8	28	90	24	0	0	1	33	2	100	0	0	3	60	93	25
ONE	1	33	23	11	13	10	6	21	43	12	0	0	0	0	0	0	0	0	0	0	43	12
TWO	1	33	16	8	12	9	6	21	35	10	0	0	0	0	0	0	0	0	0	0	35	9
THREE	0	0	12	6	12	9	3	10	27	7	0	0	0	0	0	0	0	0	0	0	27	7
FOUR	0	0	11	5	13	10	2	7	26	7	0	0	0	0	0	0	0	0	0	0	26	7
FIVE	0	0	12	6	6	5	1	3	19	5	0	0	1	33	0	0	0	0	1	20	20	5
MORE THAN FIVE	1	33	89	44	35	27	3	10	128	35	0	0	1	33	0	0	0	0	1	20	129	35
Total reported	3	100	204	100	132	100	29	100	368	100	0	0	3	100	2	100	0	0	5	100	373	100
Percent reported	100.0		100.0		100.0		100.0		100.0		.0		100.0		100.0		.0		100.0		100.0	
NOT REPORTED	0		0		0		0		0		0		0		0		0		0		0	
Total	3		204		132		29		368		0		3		2		0		5		373	
AVG NUM DISCIP	5.33		8.55		4.93		2.41		6.74		.00		11.00		.00		.00		6.60		6.74	

Inmate statistical profile

Sample: ACTIVE PRISONERS EXCLUDING JAIL
Active inmates 07/20/2004

Requestor: Statistics

Number Of Prior Georgia Incarcerations * by current age & sex

Prior Incarcerations	Age		M E N				Men		Age		W O M E N				Women		Grand					
	00-21	%	22-39	%	40-54	%	55-99	%	Total	%	00-21	%	22-39	%	40-54	%	55-99	%	Total	%		
ZERO	3	100	118	58	44	33	13	45	178	48	0	0	3	100	2	100	0	0	5	100	183	49
ONE	0	0	41	20	28	21	7	24	76	21	0	0	0	0	0	0	0	0	0	0	76	20
TWO	0	0	19	9	19	14	2	7	40	11	0	0	0	0	0	0	0	0	0	0	40	11
THREE	0	0	18	9	17	13	3	10	38	10	0	0	0	0	0	0	0	0	0	0	38	10
FOUR	0	0	6	3	13	10	2	7	21	6	0	0	0	0	0	0	0	0	0	0	21	6
FIVE	0	0	1	0	6	5	1	3	8	2	0	0	0	0	0	0	0	0	0	0	8	2
MORE THAN FIVE	0	0	1	0	5	4	1	3	7	2	0	0	0	0	0	0	0	0	0	0	7	2
Total reported	3	100	204	100	132	100	29	100	368	100	0	0	3	100	2	100	0	0	5	100	373	100
Percent reported	100.0		100.0		100.0		100.0		100.0		.0		100.0		100.0		.0		100.0		100.0	
NOT REPORTED	0		0		0		0		0		0		0		0		0		0		0	
Total	3		204		132		29		368		0		3		2		0		5		373	
AVG # INCARCERATIONS	.00		.83		1.78		1.34		1.20		.00		.00		.00		.00		.00		1.19	

* This data counts a parole revocation on an existing sentence AS A prior incarceration. Also, this data counts, for any cohort of inmates, the total number of Georgia incarcerations the inmate has had during his entire criminal career. For example, if an inmate was admitted to prison first in FY72, and then re-admitted in FY79 and FY85, he had two prior incarcerations before the FY85 admission. This inmate's records show two prior incarcerations in all three of his records since he has had two prior incarcerations in his criminal career. If the cohort of FY72 admissions is selected for analysis, two prior incarcerations will be listed for this inmate even though in FY72, he had no prior incarcerations.

Inmate statistical profile

Sample: ACTIVE PRISONERS EXCLUDING JAIL
Active inmates 07/20/2004

Requestor: Statistics

Number Of Transfers by current age & sex

Transfers	M E N								W O M E N								Grand Total %
	Age 00-21 %	Age 22-39 %	Age 40-54 %	Age 55-99 %	Men %		Age 00-21 %	Age 22-39 %	Age 40-54 %	Age 55-99 %	Women %						
ZERO	0 0	7 3	5 4	0 0	12 3	0 0	2 67	0 0	0 0	0 0	2 40	14 4					
ONE	2 67	81 40	53 40	12 41	148 40	0 0	1 33	2 100	0 0	3 60	151 40						
TWO	1 33	52 25	32 24	7 24	92 25	0 0	0 0	0 0	0 0	0 0	92 25						
THREE	0 0	29 14	21 16	6 21	56 15	0 0	0 0	0 0	0 0	0 0	56 15						
FOUR	0 0	11 5	10 8	3 10	24 7	0 0	0 0	0 0	0 0	0 0	24 6						
FIVE	0 0	10 5	3 2	1 3	14 4	0 0	0 0	0 0	0 0	0 0	14 4						
MORE THAN FIVE	0 0	14 7	8 6	0 0	22 6	0 0	0 0	0 0	0 0	0 0	22 6						
Total reported	3 100	204 100	132 100	29 100	368 100	0 0	3 100	2 100	0 0	5 100	373 100						
Percent reported	100.0	100.0	100.0	100.0	100.0	.0	100.0	100.0	.0	100.0	100.0						
NOT REPORTED	0	0	0	0	0	0	0	0	0	0	0						
Total	3	204	132	29	368	0	3	2	0	5	373						
AVG NUM TRANSFERS	1.33	2.28	2.19	2.10	2.23	.00	.33	1.00	.00	.60	2.21						

Inmate statistical profile

Sample: ACTIVE PRISONERS EXCLUDING JAIL
Active inmates 07/20/2004

Requestor: Statistics

County Of Conviction by current age & sex

County Of Conviction	M E N				W O M E N				Grand Total	%											
	Age 00-21 %	Age 22-39 %	Age 40-54 %	Age 55-99 %	Age 00-21 %	Age 22-39 %	Age 40-54 %	Age 55-99 %													
Appling	0	0	1	0	0	0	1	3	2	1	0	0	0	0	0	0	0	0	2	1	
Atkinson	0	0	0	0	0	0	1	3	1	0	0	0	0	0	0	0	0	0	1	0	
Bacon	0	0	0	0	1	1	0	0	1	0	0	0	0	0	0	0	0	0	1	0	
Baldwin	0	0	2	1	3	2	0	0	5	1	0	0	0	0	0	0	0	0	5	1	
Banks	0	0	0	0	0	0	1	3	1	0	0	0	0	0	0	0	0	0	1	0	
Barrow	0	0	2	1	0	0	1	3	3	1	0	0	0	0	0	0	0	0	3	1	
Bartow	0	0	0	0	2	2	0	0	2	1	0	0	0	0	0	0	0	0	2	1	
Ben Hill	0	0	2	1	0	0	0	0	2	1	0	0	0	0	0	0	0	0	2	1	
Berrien	0	0	1	0	0	0	0	0	1	0	0	0	0	0	0	0	0	0	1	0	
Bibb	0	0	8	4	2	2	3	10	13	4	0	0	0	0	0	0	0	0	13	3	
Bleckley	0	0	1	0	0	0	0	0	1	0	0	0	0	0	0	0	0	0	1	0	
Brantley	0	0	1	0	1	1	0	0	2	1	0	0	0	0	0	0	0	0	2	1	
Brooks	0	0	0	0	1	1	0	0	1	0	0	0	0	0	0	0	0	0	1	0	
Bulloch	0	0	0	0	1	1	0	0	1	0	0	0	0	0	0	0	0	0	1	0	
Burke	0	0	3	1	2	2	0	0	5	1	0	0	0	0	0	0	0	0	5	1	
Butts	0	0	1	0	1	1	1	3	3	1	0	0	0	0	0	0	0	0	3	1	
Camden	0	0	0	0	1	1	0	0	1	0	0	0	0	0	0	0	0	0	1	0	
Carroll	0	0	2	1	0	0	0	0	2	1	0	0	0	0	0	0	0	0	2	1	
Catoosa	0	0	0	0	1	1	1	3	2	1	0	0	0	0	0	0	0	0	2	1	
Charlton	0	0	0	0	1	1	0	0	1	0	0	0	0	0	0	0	0	0	1	0	
Chatham	0	0	10	5	4	3	1	3	15	4	0	0	0	0	0	0	0	0	15	4	
Chattooga	0	0	1	0	0	0	0	0	1	0	0	0	0	0	0	0	0	0	1	0	
Cherokee	0	0	1	0	1	1	0	0	2	1	0	0	0	0	0	0	0	0	2	1	
Clarke	0	0	5	2	6	5	0	0	11	3	0	0	0	0	0	0	0	0	11	3	
Clayton	0	0	9	4	2	2	1	3	12	3	0	0	0	0	0	0	0	0	12	3	
Cobb	0	0	7	3	4	3	1	3	12	3	0	0	0	0	0	0	0	0	12	3	
Coffee	0	0	1	0	1	1	0	0	2	1	0	0	0	0	0	0	0	0	2	1	
Colquit	0	0	1	0	2	2	0	0	3	1	0	0	0	0	0	0	0	0	3	1	
Columbia	0	0	2	1	2	2	0	0	4	1	0	0	0	0	0	0	0	0	4	1	
Cook	0	0	3	1	0	0	0	0	3	1	0	0	0	0	0	0	0	0	3	1	
Coweta	0	0	2	1	0	0	0	0	2	1	0	0	0	0	0	0	0	0	2	1	
Crisp	0	0	0	0	1	1	0	0	1	0	0	0	0	0	0	0	0	0	1	0	
Dade	0	0	1	0	0	0	0	0	1	0	0	0	0	0	0	0	0	0	1	0	
Decatur	0	0	0	0	1	1	0	0	1	0	0	0	0	0	0	0	0	0	1	0	
DeKalb	0	0	14	7	9	7	2	7	25	7	0	0	1	33	0	0	0	1	20	26	7
Dodge	0	0	1	0	0	0	0	0	1	0	0	0	0	0	0	0	0	0	1	0	

(continued)

Inmate statistical profile

Sample: ACTIVE PRISONERS EXCLUDING JAIL
Active inmates 07/20/2004

Requestor: Statistics

County Of Conviction by current age & sex (continued)

County Of Conviction	Age		M E N				Men		Age		W O M E N				Women		Grand					
	00-21	%	22-39	%	40-54	%	55-99	%	Total	%	00-21	%	22-39	%	40-54	%	55-99	%	Total	%		
Dougherty	0	0	6	3	2	2	1	3	9	2	0	0	0	0	0	0	0	0	0	9	2	
Douglas	0	0	6	3	4	3	0	0	10	3	0	0	0	0	1	50	0	0	1	20	11	3
Effingham	0	0	1	0	0	0	0	0	1	0	0	0	0	0	0	0	0	0	0	0	1	0
Elbert	0	0	1	0	0	0	1	3	2	1	0	0	0	0	0	0	0	0	0	0	2	1
Emanuel	0	0	1	0	0	0	0	0	1	0	0	0	0	0	0	0	0	0	0	0	1	0
Fayette	0	0	0	0	1	1	1	3	2	1	0	0	0	0	0	0	0	0	0	0	2	1
Floyd	0	0	3	1	1	1	0	0	4	1	0	0	0	0	0	0	0	0	0	0	4	1
Forsyth	0	0	0	0	1	1	0	0	1	0	0	0	0	0	0	0	0	0	0	0	1	0
Franklin	0	0	1	0	0	0	0	0	1	0	0	0	0	0	0	0	0	0	0	0	1	0
Fulton	1	33	16	8	15	11	2	7	34	9	0	0	0	0	0	0	0	0	0	0	34	9
Gilmer	0	0	1	0	0	0	0	0	1	0	0	0	0	0	0	0	0	0	0	0	1	0
Glynn	0	0	5	2	4	3	1	3	10	3	0	0	0	0	0	0	0	0	0	0	10	3
Gordon	0	0	0	0	0	0	1	3	1	0	0	0	0	0	0	0	0	0	0	0	1	0
Greene	0	0	1	0	0	0	0	0	1	0	0	0	0	0	0	0	0	0	0	0	1	0
Gwinnett	0	0	4	2	1	1	0	0	5	1	0	0	0	0	0	0	0	0	0	0	5	1
Habersham	0	0	0	0	1	1	0	0	1	0	0	0	0	0	0	0	0	0	0	0	1	0
Hall	0	0	5	2	2	2	0	0	7	2	0	0	0	0	0	0	0	0	0	0	7	2
Harris	0	0	2	1	0	0	0	0	2	1	0	0	0	0	0	0	0	0	0	0	2	1
Hart	0	0	2	1	2	2	0	0	4	1	0	0	0	0	0	0	0	0	0	0	4	1
Henry	0	0	5	2	2	2	0	0	7	2	0	0	0	0	0	0	0	0	0	0	7	2
Houston	0	0	2	1	5	4	0	0	7	2	0	0	0	0	0	0	0	0	0	0	7	2
Jackson	1	33	3	1	1	1	1	3	6	2	0	0	0	0	0	0	0	0	0	0	6	2
Jasper	0	0	1	0	0	0	0	0	1	0	0	0	0	0	0	0	0	0	0	0	1	0
Jeff Davis	0	0	1	0	0	0	0	0	1	0	0	0	0	0	0	0	0	0	0	0	1	0
Jones	0	0	1	0	0	0	0	0	1	0	0	0	0	0	0	0	0	0	0	0	1	0
Laurens	0	0	1	0	1	1	0	0	2	1	0	0	0	0	0	0	0	0	0	0	2	1
Lee	0	0	1	0	0	0	0	0	1	0	0	0	0	0	0	0	0	0	0	0	1	0
Liberty	0	0	2	1	0	0	0	0	2	1	0	0	0	0	0	0	0	0	0	0	2	1
Long	0	0	3	1	0	0	0	0	3	1	0	0	0	0	0	0	0	0	0	0	3	1
Lowndes	0	0	2	1	1	1	0	0	3	1	0	0	0	0	0	0	0	0	0	0	3	1
Madison	0	0	1	0	0	0	0	0	1	0	0	0	0	0	0	0	0	0	0	0	1	0
Marion	0	0	1	0	0	0	0	0	1	0	0	0	0	0	0	0	0	0	0	0	1	0
McIntosh	0	0	0	0	1	1	0	0	1	0	0	0	0	0	0	0	0	0	0	0	1	0
Miller	0	0	1	0	0	0	0	0	1	0	0	0	0	0	0	0	0	0	0	0	1	0
Monroe	0	0	0	0	2	2	0	0	2	1	0	0	0	0	0	0	0	0	0	0	2	1

(continued)

Georgia Department of Corrections
Office of Planning and Analysis
Inmate statistical profile

Sample: ACTIVE PRISONERS EXCLUDING JAIL
Active inmates 07/20/2004

Requestor: Statistics

County Of Conviction by current age & sex (continued)

County Of Conviction	M E N								W O M E N								Grand Total %	
	Age 00-21 %	Age 22-39 %	Age 40-54 %	Age 55-99 %	Men Total %	Age 00-21 %	Age 22-39 %	Age 40-54 %	Age 55-99 %	Women Total %								
Murray	0 0	1 0	0 0	0 0	1 0	0 0	0 0	0 0	0 0	0 0	0 0	0 0	0 0	0 0	1 0			
Muscogee	0 0	6 3	8 6	0 0	14 4	0 0	0 0	0 0	0 0	0 0	0 0	0 0	0 0	0 0	14 4			
Newton	0 0	1 0	1 1	0 0	2 1	0 0	0 0	0 0	0 0	0 0	0 0	0 0	0 0	0 0	2 1			
Oglethorpe	0 0	0 0	1 1	0 0	1 0	0 0	0 0	0 0	0 0	0 0	0 0	0 0	0 0	0 0	1 0			
Paulding	0 0	0 0	1 1	0 0	1 0	0 0	0 0	0 0	0 0	0 0	0 0	0 0	0 0	0 0	1 0			
Pierce	0 0	0 0	1 1	0 0	1 0	0 0	0 0	0 0	0 0	0 0	0 0	0 0	0 0	0 0	1 0			
Pike	0 0	1 0	1 1	1 3	3 1	0 0	0 0	1 50	0 0	1 20	0 0	1 20	4 1					
Pulaski	0 0	1 0	0 0	0 0	1 0	0 0	0 0	0 0	0 0	0 0	0 0	0 0	0 0	1 0				
Putnam	0 0	3 1	1 1	0 0	4 1	0 0	0 0	0 0	0 0	0 0	0 0	0 0	0 0	4 1				
Rabun	0 0	1 0	0 0	0 0	1 0	0 0	0 0	0 0	0 0	0 0	0 0	0 0	0 0	1 0				
Randolph	0 0	1 0	0 0	0 0	1 0	0 0	0 0	0 0	0 0	0 0	0 0	0 0	0 0	1 0				
Richmond	1 33	7 3	4 3	2 7	14 4	0 0	1 33	0 0	0 0	1 20	15 4							
Rockdale	0 0	3 1	1 1	0 0	4 1	0 0	0 0	0 0	0 0	0 0	0 0	0 0	0 0	4 1				
Spalding	0 0	3 1	2 2	0 0	5 1	0 0	0 0	0 0	0 0	0 0	0 0	0 0	0 0	5 1				
Sumter	0 0	0 0	1 1	0 0	1 0	0 0	0 0	0 0	0 0	0 0	0 0	0 0	0 0	1 0				
Terrell	0 0	0 0	0 0	1 3	1 0	0 0	0 0	0 0	0 0	0 0	0 0	0 0	0 0	1 0				
Thomas	0 0	1 0	1 1	0 0	2 1	0 0	0 0	0 0	0 0	0 0	0 0	0 0	0 0	2 1				
Tift	0 0	0 0	1 1	1 3	2 1	0 0	0 0	0 0	0 0	0 0	0 0	0 0	0 0	2 1				
Toombs	0 0	2 1	1 1	0 0	3 1	0 0	0 0	0 0	0 0	0 0	0 0	0 0	0 0	3 1				
Towns	0 0	1 0	0 0	0 0	1 0	0 0	0 0	0 0	0 0	0 0	0 0	0 0	0 0	1 0				
Troup	0 0	0 0	1 1	0 0	1 0	0 0	0 0	0 0	0 0	0 0	0 0	0 0	0 0	1 0				
Union	0 0	0 0	1 1	0 0	1 0	0 0	0 0	0 0	0 0	0 0	0 0	0 0	0 0	1 0				
Upton	0 0	0 0	1 1	0 0	1 0	0 0	0 0	0 0	0 0	0 0	0 0	0 0	0 0	1 0				
Walker	0 0	2 1	0 0	0 0	2 1	0 0	1 33	0 0	0 0	1 20	3 1							
Walton	0 0	0 0	2 2	0 0	2 1	0 0	0 0	0 0	0 0	0 0	0 0	0 0	0 0	2 1				
Ware	0 0	4 2	3 2	0 0	7 2	0 0	0 0	0 0	0 0	0 0	0 0	0 0	0 0	7 2				
Washington	0 0	2 1	0 0	0 0	2 1	0 0	0 0	0 0	0 0	0 0	0 0	0 0	0 0	2 1				
Wayne	0 0	1 0	0 0	0 0	1 0	0 0	0 0	0 0	0 0	0 0	0 0	0 0	0 0	1 0				
Whitfield	0 0	0 0	2 2	2 7	4 1	0 0	0 0	0 0	0 0	0 0	0 0	0 0	0 0	4 1				
Wilkes	0 0	1 0	0 0	0 0	1 0	0 0	0 0	0 0	0 0	0 0	0 0	0 0	0 0	1 0				
Total reported	3 100	204 100	132 100	29 100	368 100	0 0	3 100	2 100	0 0	5 100	373 100							
Percent reported	100.0	100.0	100.0	100.0	100.0	.0	100.0	100.0	.0	100.0	100.0							
Not reported	0	0	0	0	0	0	0	0	0	0	0							
Total	3	204	132	29	368	0	3	2	0	5	373							

Inmate statistical profile

Sample: ACTIVE PRISONERS EXCLUDING JAIL
Active inmates 07/20/2004

Requestor: Statistics

Circ Of Conviction by current age & sex

Circ Of Conviction	M E N								W O M E N								Grand				
	Age	%	Age	%	Age	%	Age	%	Men	%	Age	%	Age	%	Age	%	Women	%	Total	%	
Alapaha	0	0	4	2	0	0	1	3	5	1	0	0	0	0	0	0	0	0	5	1	
Alcovy	0	0	1	0	3	2	0	0	4	1	0	0	0	0	0	0	0	0	4	1	
Atlanta	1	33	16	8	15	11	2	7	34	9	0	0	0	0	0	0	0	0	34	9	
Atlantic	0	0	5	2	1	1	0	0	6	2	0	0	0	0	0	0	0	0	6	2	
Augusta	1	33	12	6	8	6	2	7	23	6	0	0	1	33	0	0	0	1	20	24	6
Blue Ridge	0	0	1	0	1	1	0	0	2	1	0	0	0	0	0	0	0	0	2	1	
Brunswick	0	0	8	4	5	4	2	7	15	4	0	0	0	0	0	0	0	0	15	4	
Chattahoochee	0	0	9	4	8	6	0	0	17	5	0	0	0	0	0	0	0	0	17	5	
Cherokee	0	0	0	0	2	2	1	3	3	1	0	0	0	0	0	0	0	0	3	1	
Clayton	0	0	9	4	2	2	1	3	12	3	0	0	0	0	0	0	0	0	12	3	
Cobb	0	0	7	3	4	3	1	3	12	3	0	0	0	0	0	0	0	0	12	3	
Conasauga	0	0	1	0	2	2	2	7	5	1	0	0	0	0	0	0	0	0	5	1	
Cordele	0	0	2	1	1	1	0	0	3	1	0	0	0	0	0	0	0	0	3	1	
Coweta	0	0	4	2	1	1	0	0	5	1	0	0	0	0	0	0	0	0	5	1	
Dougherty	0	0	6	3	2	2	1	3	9	2	0	0	0	0	0	0	0	0	9	2	
Dublin	0	0	1	0	1	1	0	0	2	1	0	0	0	0	0	0	0	0	2	1	
Eastern	0	0	10	5	4	3	1	3	15	4	0	0	0	0	0	0	0	0	15	4	
Flint	0	0	5	2	2	2	0	0	7	2	0	0	0	0	0	0	0	0	7	2	
Griffin	0	0	4	2	5	4	2	7	11	3	0	0	0	0	1	50	0	1	20	12	3
Gwinnett	0	0	4	2	1	1	0	0	5	1	0	0	0	0	0	0	0	0	5	1	
Houston	0	0	2	1	5	4	0	0	7	2	0	0	0	0	0	0	0	0	7	2	
Lookout Mountain	0	0	4	2	1	1	1	3	6	2	0	0	1	33	0	0	0	1	20	7	2
Macon	0	0	8	4	2	2	3	10	13	4	0	0	0	0	0	0	0	0	13	3	
Middle	0	0	5	2	1	1	0	0	6	2	0	0	0	0	0	0	0	0	6	2	
Mountain	0	0	1	0	1	1	0	0	2	1	0	0	0	0	0	0	0	0	2	1	
Northeastern	0	0	5	2	2	2	0	0	7	2	0	0	0	0	0	0	0	0	7	2	
Northern	0	0	5	2	3	2	1	3	9	2	0	0	0	0	0	0	0	0	9	2	
Ocmulgee	0	0	8	4	4	3	0	0	12	3	0	0	0	0	0	0	0	0	12	3	
Oconee	0	0	3	1	0	0	0	0	3	1	0	0	0	0	0	0	0	0	3	1	
Ogeechee	0	0	1	0	1	1	0	0	2	1	0	0	0	0	0	0	0	0	2	1	
Pataula	0	0	2	1	0	0	1	3	3	1	0	0	0	0	0	0	0	0	3	1	
Piedmont	1	33	5	2	1	1	3	10	10	3	0	0	0	0	0	0	0	0	10	3	
Rome	0	0	3	1	1	1	0	0	4	1	0	0	0	0	0	0	0	0	4	1	
South Georgia	0	0	0	0	1	1	0	0	1	0	0	0	0	0	0	0	0	0	1	0	
Southern	0	0	4	2	5	4	0	0	9	2	0	0	0	0	0	0	0	0	9	2	
Southwestern	0	0	1	0	1	1	0	0	2	1	0	0	0	0	0	0	0	0	2	1	

(continued)

Inmate statistical profile

Sample: ACTIVE PRISONERS EXCLUDING JAIL
Active inmates 07/20/2004

Requestor: Statistics

Circ Of Conviction by current age & sex (continued)

Circ Of Conviction	M E N								W O M E N								Grand Total	%				
	Age 00-21	Age 22-39	Age 40-54	Age 55-99	Men Total	Age 00-21	Age 22-39	Age 40-54	Age 55-99	Women Total												
Stone Mountain	0	0	14	7	9	7	2	7	25	7	0	0	1	33	0	0	0	0	1	20	26	7
Tifton	0	0	0	0	1	1	1	3	2	1	0	0	0	0	0	0	0	0	0	0	2	1
Toombs	0	0	1	0	0	0	0	0	1	0	0	0	0	0	0	0	0	0	0	0	1	0
Waycross	0	0	6	3	8	6	0	0	14	4	0	0	0	0	0	0	0	0	0	0	14	4
Western	0	0	5	2	6	5	0	0	11	3	0	0	0	0	0	0	0	0	0	0	11	3
Rockdale	0	0	3	1	1	1	0	0	4	1	0	0	0	0	0	0	0	0	0	0	4	1
Douglas	0	0	6	3	4	3	0	0	10	3	0	0	0	0	1	50	0	0	1	20	11	3
Appalachian	0	0	1	0	0	0	0	0	1	0	0	0	0	0	0	0	0	0	0	0	1	0
Enotah	0	0	1	0	1	1	0	0	2	1	0	0	0	0	0	0	0	0	0	0	2	1
Bell-Forsyth	0	0	0	0	1	1	0	0	1	0	0	0	0	0	0	0	0	0	0	0	1	0
Towaliga	0	0	1	0	3	2	1	3	5	1	0	0	0	0	0	0	0	0	0	0	5	1
Paulding	0	0	0	0	1	1	0	0	1	0	0	0	0	0	0	0	0	0	0	0	1	0
Total reported	3	100	204	100	132	100	29	100	368	100	0	0	3	100	2	100	0	0	5	100	373	100
Percent reported	100.0		100.0		100.0		100.0		100.0		.0		100.0		100.0		.0		100.0		100.0	
Not reported	0		0		0		0		0		0		0		0		0		0		0	
Total	3		204		132		29		368		0		3		2		0		5		373	

Inmate statistical profile

Sample: ACTIVE PRISONERS EXCLUDING JAIL
Active inmates 07/20/2004

Requestor: Statistics

Home County by current age & sex

Home County	M E N								W O M E N								Grand					
	Age 00-21	%	Age 22-39	%	Age 40-54	%	Age 55-99	%	Men Total	%	Age 00-21	%	Age 22-39	%	Age 40-54	%	Age 55-99	%	Women Total	%	Total	%
Appling	0	0	1	1	0	0	1	4	2	1	0	0	0	0	0	0	0	0	0	0	2	1
Atkinson	0	0	0	0	0	0	1	4	1	0	0	0	0	0	0	0	0	0	0	0	1	0
Baldwin	0	0	1	1	2	2	0	0	3	1	0	0	0	0	0	0	0	0	0	0	3	1
Barrow	0	0	2	1	0	0	1	4	3	1	0	0	0	0	0	0	0	0	0	0	3	1
Bartow	0	0	0	0	3	3	0	0	3	1	0	0	0	0	0	0	0	0	0	0	3	1
Ben Hill	0	0	2	1	0	0	0	0	2	1	0	0	0	0	0	0	0	0	0	0	2	1
Bibb	0	0	4	2	1	1	2	9	7	2	0	0	0	0	0	0	0	0	0	0	7	2
Bleckley	0	0	2	1	1	1	0	0	3	1	0	0	0	0	0	0	0	0	0	0	3	1
Brooks	0	0	1	1	0	0	0	0	1	0	0	0	0	0	0	0	0	0	0	0	1	0
Bulloch	0	0	0	0	1	1	0	0	1	0	0	0	0	0	0	0	0	0	0	0	1	0
Burke	0	0	2	1	1	1	0	0	3	1	0	0	0	0	0	0	0	0	0	0	3	1
Butts	0	0	0	0	0	0	1	4	1	0	0	0	0	0	0	0	0	0	0	0	1	0
Camden	0	0	0	0	1	1	0	0	1	0	0	0	0	0	0	0	0	0	0	0	1	0
Carroll	0	0	2	1	0	0	0	0	2	1	0	0	0	0	0	0	0	0	0	0	2	1
Catoosa	0	0	0	0	1	1	0	0	1	0	0	0	0	0	0	0	0	0	0	0	1	0
Chatham	0	0	10	6	7	6	1	4	18	6	0	0	0	0	0	0	0	0	0	0	18	6
Chattooga	0	0	1	1	0	0	0	0	1	0	0	0	0	0	0	0	0	0	0	0	1	0
Cherokee	0	0	1	1	1	1	0	0	2	1	0	0	0	0	0	0	0	0	0	0	2	1
Clarke	0	0	5	3	4	4	0	0	9	3	0	0	0	0	0	0	0	0	0	0	9	3
Clayton	0	0	6	3	1	1	1	4	8	3	0	0	1	33	0	0	0	0	1	20	9	3
Cobb	0	0	3	2	5	4	1	4	9	3	0	0	0	0	0	0	0	0	0	0	9	3
Coffee	0	0	0	0	1	1	0	0	1	0	0	0	0	0	0	0	0	0	0	0	1	0
Colquit	0	0	0	0	2	2	0	0	2	1	0	0	0	0	0	0	0	0	0	0	2	1
Columbia	0	0	0	0	0	0	1	4	1	0	0	0	0	0	0	0	0	0	0	0	1	0
Cook	0	0	1	1	0	0	0	0	1	0	0	0	0	0	0	0	0	0	0	0	1	0
Coweta	0	0	1	1	0	0	0	0	1	0	0	0	0	0	0	0	0	0	0	0	1	0
Crisp	0	0	0	0	1	1	0	0	1	0	0	0	0	0	0	0	0	0	0	0	1	0
Decatur	0	0	0	0	2	2	0	0	2	1	0	0	0	0	0	0	0	0	0	0	2	1
DeKalb	0	0	20	12	5	4	0	0	25	8	0	0	0	0	0	0	0	0	0	0	25	8
Dougherty	0	0	4	2	2	2	1	4	7	2	0	0	0	0	0	0	0	0	0	0	7	2
Douglas	0	0	2	1	3	3	0	0	5	2	0	0	0	0	1	50	0	0	1	20	6	2
Effingham	0	0	1	1	0	0	0	0	1	0	0	0	0	0	0	0	0	0	0	0	1	0
Elbert	0	0	1	1	0	0	1	4	2	1	0	0	0	0	0	0	0	0	0	0	2	1
Fayette	0	0	0	0	1	1	1	4	2	1	0	0	0	0	0	0	0	0	0	0	2	1
Floyd	0	0	3	2	0	0	0	0	3	1	0	0	0	0	0	0	0	0	0	0	3	1
Franklin	0	0	2	1	0	0	0	0	2	1	0	0	0	0	0	0	0	0	0	0	2	1

(continued)

Inmate statistical profile

Sample: ACTIVE PRISONERS EXCLUDING JAIL
Active inmates 07/20/2004

Requestor: Statistics

Home County by current age & sex (continued)

Home County	M E N								W O M E N								Grand						
	Age	Age	Age	Age	Age	Age	Age	Men	Age	Age	Age	Age	Age	Age	Women	Women	Total	%					
	00-21	%	22-39	%	40-54	%	55-99	%	Total	%	00-21	%	22-39	%	40-54	%	55-99	%	Total	%			
Fulton	1	33	22	13	17	15	2	9	42	13	0	0	0	0	0	0	0	0	0	0	42	13	
Gilmer	0	0	1	1	0	0	0	0	1	0	0	0	0	0	0	0	0	0	0	0	0	1	0
Glynn	0	0	4	2	2	2	1	4	7	2	0	0	0	0	0	0	0	0	0	0	0	7	2
Gordon	0	0	1	1	1	1	1	4	3	1	0	0	0	0	0	0	0	0	0	0	0	3	1
Greene	0	0	1	1	0	0	0	0	1	0	0	0	0	0	0	0	0	0	0	0	0	1	0
Gwinnett	0	0	2	1	4	4	0	0	6	2	0	0	0	0	0	0	0	0	0	0	0	6	2
Habersham	0	0	0	0	1	1	0	0	1	0	0	0	0	0	0	0	0	0	0	0	0	1	0
Hall	0	0	4	2	1	1	1	4	6	2	0	0	0	0	0	0	0	0	0	0	0	6	2
Hancock	0	0	0	0	2	2	0	0	2	1	0	0	0	0	0	0	0	0	0	0	0	2	1
Harris	0	0	0	0	1	1	0	0	1	0	0	0	0	0	0	0	0	0	0	0	0	1	0
Hart	0	0	1	1	1	1	0	0	2	1	0	0	0	0	0	0	0	0	0	0	0	2	1
Henry	0	0	2	1	1	1	0	0	3	1	0	0	0	0	0	0	0	0	0	0	0	3	1
Houston	0	0	2	1	4	4	0	0	6	2	0	0	0	0	0	0	0	0	0	0	0	6	2
Jackson	1	33	0	0	1	1	1	4	3	1	0	0	0	0	0	0	0	0	0	0	0	3	1
Jeff Davis	0	0	1	1	0	0	0	0	1	0	0	0	0	0	0	0	0	0	0	0	0	1	0
Jenkins	0	0	2	1	0	0	0	0	2	1	0	0	0	0	0	0	0	0	0	0	0	2	1
Laurens	0	0	2	1	0	0	0	0	2	1	0	0	0	0	0	0	0	0	0	0	0	2	1
Liberty	0	0	2	1	1	1	0	0	3	1	0	0	0	0	0	0	0	0	0	0	0	3	1
Lincoln	0	0	1	1	0	0	0	0	1	0	0	0	0	0	0	0	0	0	0	0	0	1	0
Long	0	0	1	1	0	0	0	0	1	0	0	0	0	0	0	0	0	0	0	0	0	1	0
Lowndes	0	0	2	1	1	1	0	0	3	1	0	0	0	0	0	0	0	0	0	0	0	3	1
Marion	0	0	1	1	0	0	0	0	1	0	0	0	0	0	0	0	0	0	0	0	0	1	0
McDuffie	0	0	0	0	1	1	0	0	1	0	0	0	0	0	0	0	0	0	0	0	0	1	0
McIntosh	0	0	1	1	1	1	0	0	2	1	0	0	0	0	0	0	0	0	0	0	0	2	1
Miller	0	0	1	1	0	0	0	0	1	0	0	0	0	0	0	0	0	0	0	0	0	1	0
Mitchell	0	0	1	1	0	0	0	0	1	0	0	0	0	0	0	0	0	0	0	0	0	1	0
Monroe	0	0	0	0	1	1	0	0	1	0	0	0	0	0	0	0	0	0	0	0	0	1	0
Morgan	0	0	1	1	0	0	0	0	1	0	0	0	0	0	0	0	0	0	0	0	0	1	0
Muscogee	0	0	6	3	5	4	0	0	11	4	0	0	0	0	0	0	0	0	0	0	0	11	3
Newton	0	0	1	1	0	0	0	0	1	0	0	0	0	0	0	0	0	0	0	0	0	1	0
Oglethorpe	0	0	1	1	0	0	1	4	2	1	0	0	0	0	0	0	0	0	0	0	0	2	1
Paulding	0	0	0	0	1	1	0	0	1	0	0	0	0	0	0	0	0	0	0	0	0	1	0
Pierce	0	0	0	0	1	1	0	0	1	0	0	0	0	0	0	0	0	0	0	0	0	1	0
Pike	0	0	1	1	1	1	0	0	2	1	0	0	0	0	1	50	0	0	1	20	3	1	
Putnam	0	0	1	1	1	1	0	0	2	1	0	0	0	0	0	0	0	0	0	0	0	2	1

(continued)

Inmate statistical profile

Sample: ACTIVE PRISONERS EXCLUDING JAIL
Active inmates 07/20/2004

Requestor: Statistics

Home County by current age & sex (continued)

Home County	M E N								W O M E N								Grand Total %
	Age 00-21 %	Age 22-39 %	Age 40-54 %	Age 55-99 %	Men Total %	Age 00-21 %	Age 22-39 %	Age 40-54 %	Age 55-99 %	Women Total %							
Rabun	0 0	1 1	0 0	0 0	1 0	0 0	0 0	0 0	0 0	0 0	0 0	0 0	0 0	0 0	1 0		
Randolph	0 0	1 1	0 0	1 4	2 1	0 0	0 0	0 0	0 0	0 0	0 0	0 0	0 0	0 0	2 1		
Richmond	1 33	6 3	4 4	1 4	12 4	0 0	1 33	0 0	0 0	0 0	0 0	0 0	1 20	13 4			
Rockdale	0 0	0 0	1 1	0 0	1 0	0 0	0 0	0 0	0 0	0 0	0 0	0 0	0 0	1 0			
Seminole	0 0	1 1	0 0	0 0	1 0	0 0	0 0	0 0	0 0	0 0	0 0	0 0	0 0	1 0			
Spalding	0 0	2 1	2 2	0 0	4 1	0 0	0 0	0 0	0 0	0 0	0 0	0 0	0 0	4 1			
Stephens	0 0	0 0	1 1	0 0	1 0	0 0	0 0	0 0	0 0	0 0	0 0	0 0	0 0	1 0			
Sumter	0 0	0 0	1 1	0 0	1 0	0 0	0 0	0 0	0 0	0 0	0 0	0 0	0 0	1 0			
Tattnall	0 0	1 1	0 0	0 0	1 0	0 0	0 0	0 0	0 0	0 0	0 0	0 0	0 0	1 0			
Thomas	0 0	1 1	1 1	0 0	2 1	0 0	0 0	0 0	0 0	0 0	0 0	0 0	0 0	2 1			
Tift	0 0	0 0	1 1	1 4	2 1	0 0	0 0	0 0	0 0	0 0	0 0	0 0	0 0	2 1			
Toombs	0 0	2 1	1 1	0 0	3 1	0 0	0 0	0 0	0 0	0 0	0 0	0 0	0 0	3 1			
Troup	0 0	1 1	0 0	0 0	1 0	0 0	0 0	0 0	0 0	0 0	0 0	0 0	0 0	1 0			
Union	0 0	0 0	1 1	0 0	1 0	0 0	0 0	0 0	0 0	0 0	0 0	0 0	0 0	1 0			
Upson	0 0	0 0	1 1	0 0	1 0	0 0	0 0	0 0	0 0	0 0	0 0	0 0	0 0	1 0			
Walker	0 0	2 1	0 0	0 0	2 1	0 0	1 33	0 0	0 0	0 0	0 0	1 20	3 1				
Walton	0 0	0 0	2 2	0 0	2 1	0 0	0 0	0 0	0 0	0 0	0 0	0 0	0 0	2 1			
Ware	0 0	4 2	1 1	0 0	5 2	0 0	0 0	0 0	0 0	0 0	0 0	0 0	0 0	5 2			
Washington	0 0	3 2	0 0	0 0	3 1	0 0	0 0	0 0	0 0	0 0	0 0	0 0	0 0	3 1			
Wayne	0 0	2 1	0 0	0 0	2 1	0 0	0 0	0 0	0 0	0 0	0 0	0 0	0 0	2 1			
Whitfield	0 0	0 0	1 1	0 0	1 0	0 0	0 0	0 0	0 0	0 0	0 0	0 0	0 0	1 0			
Wilkinson	0 0	1 1	0 0	0 0	1 0	0 0	0 0	0 0	0 0	0 0	0 0	0 0	0 0	1 0			
Total reported	3 100	172 100	114 100	23 100	312 100	0 0	3 100	2 100	0 0	5 100	317 100						
Percent reported	100.0	84.3	86.4	79.3	84.8	.0	100.0	100.0	.0	100.0	85.0						
Not reported	0	32	18	6	56	0	0	0	0	0	56						
Total	3	204	132	29	368	0	3	2	0	5	373						

Georgia Department of Corrections
Office of Planning and Analysis
Inmate statistical profile

Sample: ACTIVE PRISONERS EXCLUDING JAIL
Active inmates 07/20/2004

Requestor: Statistics

Prison Sentence In Years by current age & sex

Sentence In Years	M E N						W O M E N						Grand Total %		
	Age 00-21 %	Age 22-39 %	Age 40-54 %	Age 55-99 %	Men Total %	Age 00-21 %	Age 22-39 %	Age 40-54 %	Age 55-99 %	Women Total %					
0-1	0 0	0 0	0 0	0 0	0 0	0 0	0 0	0 0	0 0	0 0	0 0	0 0	0 0	0 0	0 0
1.1-2	0 0	0 0	0 0	0 0	0 0	0 0	0 0	0 0	0 0	0 0	0 0	0 0	0 0	0 0	0 0
2.1-3	0 0	0 0	0 0	0 0	0 0	0 0	0 0	0 0	0 0	0 0	0 0	0 0	0 0	0 0	0 0
3.1-4	0 0	0 0	0 0	0 0	0 0	0 0	0 0	0 0	0 0	0 0	0 0	0 0	0 0	0 0	0 0
4.1-5	0 0	0 0	0 0	0 0	0 0	0 0	0 0	0 0	0 0	0 0	0 0	0 0	0 0	0 0	0 0
5.1-6	0 0	0 0	0 0	0 0	0 0	0 0	0 0	0 0	0 0	0 0	0 0	0 0	0 0	0 0	0 0
6.1-7	0 0	0 0	0 0	0 0	0 0	0 0	0 0	0 0	0 0	0 0	0 0	0 0	0 0	0 0	0 0
7.1-8	0 0	0 0	0 0	0 0	0 0	0 0	0 0	0 0	0 0	0 0	0 0	0 0	0 0	0 0	0 0
8.1-9	0 0	0 0	0 0	0 0	0 0	0 0	0 0	0 0	0 0	0 0	0 0	0 0	0 0	0 0	0 0
9.1-10	0 0	0 0	0 0	0 0	0 0	0 0	0 0	0 0	0 0	0 0	0 0	0 0	0 0	0 0	0 0
10.1-12	0 0	0 0	0 0	0 0	0 0	0 0	0 0	0 0	0 0	0 0	0 0	0 0	0 0	0 0	0 0
12.1-15	0 0	0 0	0 0	0 0	0 0	0 0	0 0	0 0	0 0	0 0	0 0	0 0	0 0	0 0	0 0
15.1-20	0 0	0 0	0 0	0 0	0 0	0 0	0 0	0 0	0 0	0 0	0 0	0 0	0 0	0 0	0 0
20.1-OVER	0 0	0 0	0 0	0 0	0 0	0 0	0 0	0 0	0 0	0 0	0 0	0 0	0 0	0 0	0 0
LIFE	0 0	0 0	0 0	0 0	0 0	0 0	0 0	0 0	0 0	0 0	0 0	0 0	0 0	0 0	0 0
DEATH	0 0	0 0	0 0	0 0	0 0	0 0	0 0	0 0	0 0	0 0	0 0	0 0	0 0	0 0	0 0
LIFE W/O PAROLE	3 100	204 100	132 100	29 100	368 100	0 0	3 100	2 100	0 0	5 100	373 100				
YOUTHFUL OFFENDERS	0 0	0 0	0 0	0 0	0 0	0 0	0 0	0 0	0 0	0 0	0 0	0 0	0 0	0 0	0 0
Total reported	3 100	204 100	132 100	29 100	368 100	0 0	3 100	2 100	0 0	5 100	373 100				
Percent reported	100.0	100.0	100.0	100.0	100.0	.0	100.0	100.0	.0	100.0	100.0				
NOT REPORTED	0	0	0	0	0	0	0	0	0	0	0				
Total	3	204	132	29	368	0	3	2	0	5	373				
AVG EXCLUDING LIFE, DEATH, YO	.00	.00	.00	.00	.00	.00	.00	.00	.00	.00	.00				
AVG INCLUDING LIFE=21, YO=3 YRS	3.00	3.00	3.00	3.00	3.00	.00	3.00	3.00	.00	3.00	3.00				

Inmate statistical profile

Sample: ACTIVE PRISONERS EXCLUDING JAIL
Active inmates 07/20/2004

Requestor: Statistics

Probation To Follow Prison by current age & sex

Prob After Prison	Age		M E N				Men		W O M E N				Women		Grand							
	00-21	%	22-39	%	40-54	%	55-99	%	Total	%	00-21	%	22-39	%	40-54	%	55-99	%	Total	%		
PROBATION TO FOLLOW	0	0	8	4	9	7	1	3	18	5	0	0	0	0	0	0	0	0	0	18	5	
NO PROBATION	3	100	196	96	123	93	28	97	350	95	0	0	3	100	2	100	0	0	5	100	355	95
Total reported	3	100	204	100	132	100	29	100	368	100	0	0	3	100	2	100	0	0	5	100	373	100
Percent reported	100.0		100.0		100.0		100.0		100.0		.0		100.0		100.0		.0		100.0		100.0	
NOT REPORTED	0		0		0		0		0		0		0		0		0		0		0	
Total	3		204		132		29		368		0		3		2		0		5		373	

Inmate statistical profile

Sample: ACTIVE PRISONERS EXCLUDING JAIL
Active inmates 07/20/2004

Requestor: Statistics

Admission Type by current age & sex

Admission Type	M E N								W O M E N								Grand					
	Age 00-21	%	Age 22-39	%	Age 40-54	%	Age 55-99	%	Men Total	%	Age 00-21	%	Age 22-39	%	Age 40-54	%	Age 55-99	%	Women Total	%	Total	%
COMMITTED FROM COURT	1	33	55	27	38	29	7	24	101	27	0	0	2	67	0	0	0	0	2	40	103	28
RETURN APPEAL/BOND	0	0	0	0	0	0	0	0	0	0	0	0	0	0	0	0	0	0	0	0	0	0
PAROLE REV/NEW SENT	0	0	13	6	16	12	3	10	32	9	0	0	0	0	0	0	0	0	0	0	32	9
PAR REV/NO NEW SENT	0	0	3	1	1	1	0	0	4	1	0	0	0	0	0	0	0	0	0	0	4	1
PROB VIOL/TOTAL REV	0	0	0	0	0	0	0	0	0	0	0	0	0	0	0	0	0	0	0	0	0	0
PROB VIOL/PARTIAL	0	0	1	0	1	1	0	0	2	1	0	0	0	0	0	0	0	0	0	0	2	1
ADMIT FM OTHER CUST	0	0	0	0	0	0	0	0	0	0	0	0	0	0	0	0	0	0	0	0	0	0
SHOCK INCARCERATION	0	0	0	0	0	0	0	0	0	0	0	0	0	0	0	0	0	0	0	0	0	0
PROB REV/REMAINDER	0	0	6	3	3	2	0	0	9	2	0	0	0	0	0	0	0	0	0	0	9	2
NEW SENT/PAR REV PND	0	0	0	0	1	1	0	0	1	0	0	0	0	0	0	0	0	0	0	0	1	0
LIFE W/O PAROLE	2	67	126	62	71	54	19	66	218	59	0	0	1	33	2	100	0	0	3	60	221	59
PAROLE REV BOOT CAMP	0	0	0	0	0	0	0	0	0	0	0	0	0	0	0	0	0	0	0	0	0	0
PAR REV/RSN UNKNOWN	0	0	0	0	1	1	0	0	1	0	0	0	0	0	0	0	0	0	0	0	1	0
PROBATION/PAROLE REV	0	0	0	0	0	0	0	0	0	0	0	0	0	0	0	0	0	0	0	0	0	0
PB PAROLE RESCINDED	0	0	0	0	0	0	0	0	0	0	0	0	0	0	0	0	0	0	0	0	0	0
PROB REVOC/SPEC COND	0	0	0	0	0	0	0	0	0	0	0	0	0	0	0	0	0	0	0	0	0	0
PAR REV/REVOC CENTER	0	0	0	0	0	0	0	0	0	0	0	0	0	0	0	0	0	0	0	0	0	0
INFORMATION ONLY	0	0	0	0	0	0	0	0	0	0	0	0	0	0	0	0	0	0	0	0	0	0
INCOMPLETE SENT PKG	0	0	0	0	0	0	0	0	0	0	0	0	0	0	0	0	0	0	0	0	0	0
HANCOCK REVOC CENTER	0	0	0	0	0	0	0	0	0	0	0	0	0	0	0	0	0	0	0	0	0	0
WHITWORTH DETENTION	0	0	0	0	0	0	0	0	0	0	0	0	0	0	0	0	0	0	0	0	0	0
DCYS AT RISK	0	0	0	0	0	0	0	0	0	0	0	0	0	0	0	0	0	0	0	0	0	0
OTHER	0	0	0	0	0	0	0	0	0	0	0	0	0	0	0	0	0	0	0	0	0	0
Total reported	3	100	204	100	132	100	29	100	368	100	0	0	3	100	2	100	0	0	5	100	373	100
Percent reported	100.0		100.0		100.0		100.0		100.0		.0		100.0		100.0		.0		100.0		100.0	
UNKNOWN	0		0		0		0		0		0		0		0		0		0		0	
Total	3		204		132		29		368		0		3		2		0		5		373	

Inmate statistical profile

Sample: ACTIVE PRISONERS EXCLUDING JAIL
Active inmates 07/20/2004

Requestor: Statistics

Release Type by current age & sex

Release Type	M E N						W O M E N						Grand									
	Age 00-21	Age 22-39	Age 40-54	Age 55-99	Men Total	%	Age 00-21	Age 22-39	Age 40-54	Age 55-99	Women Total	%	Total	%								
Active	3	100	204	100	132	100	29	100	368	100	0	0	3	100	2	100	0	0	5	100	373	100
Total	3		204		132		29		368		0		3		2		0		5		373	

Inmate statistical profile

Sample: ACTIVE PRISONERS EXCLUDING JAIL
Active inmates 07/20/2004

Requestor: Statistics

Inst By Group by current age & sex

Inst By Group	M E N								W O M E N								Grand Total %
	Age 00-21 %	Age 22-39 %	Age 40-54 %	Age 55-99 %	Men Total %	Age 00-21 %	Age 22-39 %	Age 40-54 %	Age 55-99 %	Women Total %							
State prison	3 100	204 100	132 100	29 100	368 100	0 0	3 100	2 100	0 0	5 100	373 100						

Inmate statistical profile

Sample: ACTIVE PRISONERS EXCLUDING JAIL
Active inmates 07/20/2004

Requestor: Statistics

Institution by current age & sex

Institution	M E N								W O M E N								Grand					
	Age	Age	Age	Age	Age	Age	Men	Men	Age	Age	Age	Age	Age	Age	Women	Women	Total	%				
	00-21	%	22-39	%	40-54	%	55-99	%	Total	%	00-21	%	22-39	%	40-54	%	55-99	%	Total	%		
Ware Prison	0	0	15	7	15	11	2	7	32	9	0	0	0	0	0	0	0	0	0	0	32	9
Phillips Prison	0	0	7	3	3	2	0	0	10	3	0	0	0	0	0	0	0	0	0	0	10	3
Arrendale Prison	0	0	8	4	8	6	0	0	16	4	0	0	0	0	0	0	0	0	0	0	16	4
Georgia State Prison	0	0	29	14	16	12	6	21	51	14	0	0	0	0	0	0	0	0	0	0	51	14
Jackson Prison-Diag	0	0	3	1	3	2	0	0	6	2	0	0	0	0	0	0	0	0	0	0	6	2
Jackson Prison-Perm	0	0	0	0	1	1	0	0	1	0	0	0	0	0	0	0	0	0	0	0	1	0
Coastal Prison	0	0	6	3	3	2	0	0	9	2	0	0	0	0	0	0	0	0	0	0	9	2
Central Prison	0	0	0	0	0	0	1	3	1	0	0	0	0	0	0	0	0	0	0	0	1	0
Augusta Med Prison	1	33	9	4	3	2	4	14	17	5	0	0	0	0	0	0	0	0	0	0	17	5
Valdosta Prison	0	0	25	12	14	11	0	0	39	11	0	0	0	0	0	0	0	0	0	0	39	10
Hays Prison	1	33	15	7	11	8	4	14	31	8	0	0	0	0	0	0	0	0	0	0	31	8
Hancock Prison	0	0	16	8	7	5	1	3	24	7	0	0	0	0	0	0	0	0	0	0	24	6
Telfair Prison	1	33	24	12	21	16	2	7	48	13	0	0	0	0	0	0	0	0	0	0	48	13
Macon Prison	0	0	24	12	19	14	4	14	47	13	0	0	0	0	0	0	0	0	0	0	47	13
Smith Prison	0	0	22	11	8	6	5	17	35	10	0	0	0	0	0	0	0	0	0	0	35	9
Washington Women Pris	0	0	0	0	0	0	0	0	0	0	0	0	0	0	2	100	0	0	2	40	2	1
Baldwin Prison	0	0	1	0	0	0	0	0	1	0	0	0	0	0	0	0	0	0	0	0	1	0
Metro Womens Prison	0	0	0	0	0	0	0	0	0	0	0	0	2	67	0	0	0	0	2	40	2	1
Pulaski Womens Pris	0	0	0	0	0	0	0	0	0	0	0	0	1	33	0	0	0	0	1	20	1	0
Total reported	6	100	408	100	264	100	58	100	736	100	0	0	6	100	4	100	0	0	10	100	746	100
Percent reported	100.0		100.0		100.0		100.0		100.0		.0		100.0		100.0		.0		100.0		100.0	
Not Reported	0		0		0		0		0		0		0		0		0		0		0	
Total	3		204		132		29		368		0		3		2		0		5		373	

Inmate statistical profile

Sample: ACTIVE PRISONERS EXCLUDING JAIL
Active inmates 07/20/2004

Requestor: Statistics

Misdemeanors And Felonies by current age & sex

Crime Type	Age		M E N				Men		Age		W O M E N				Women		Grand					
	00-21	%	22-39	%	40-54	%	55-99	%	Total	%	00-21	%	22-39	%	40-54	%	55-99	%	Total	%	Total	%
MISDEMEANOR	0	0	0	0	0	0	0	0	0	0	0	0	0	0	0	0	0	0	0	0	0	0
FELONY	3	100	204	100	132	100	29	100	368	100	0	0	3	100	2	100	0	0	5	100	373	100
Total reported	3	100	204	100	132	100	29	100	368	100	0	0	3	100	2	100	0	0	5	100	373	100
Percent reported	100.0		100.0		100.0		100.0		100.0		.0		100.0		100.0		.0		100.0		100.0	
NOT REPORTED	0		0		0		0		0		0		0		0		0		0		0	
Total	3		204		132		29		368		0		3		2		0		5		373	

Inmate statistical profile

Sample: ACTIVE PRISONERS EXCLUDING JAIL
Active inmates 07/20/2004

Requestor: Statistics

Crimes By Group by current age & sex

Crimes By Group	M E N								W O M E N								Grand					
	Age	%	Age	%	Age	%	Age	%	Men	%	Age	%	Age	%	Age	%	Women	%	Total	%		
HOMICIDE	3	100	139	68	57	43	16	55	215	58	0	0	3	100	2	100	0	0	5	100	220	59
ABORTION	0	0	0	0	0	0	0	0	0	0	0	0	0	0	0	0	0	0	0	0	0	0
BODILY INJRY&REL OFF	0	0	16	8	23	17	2	7	41	11	0	0	0	0	0	0	0	0	0	0	41	11
ARSON & REL OFF	0	0	0	0	0	0	0	0	0	0	0	0	0	0	0	0	0	0	0	0	0	0
DAMAGE OF PROPERTY	0	0	0	0	0	0	0	0	0	0	0	0	0	0	0	0	0	0	0	0	0	0
BURGLARY & REL OFF	0	0	0	0	1	1	0	0	1	0	0	0	0	0	0	0	0	0	0	0	1	0
FORGERY & REL OFF	0	0	0	0	0	0	0	0	0	0	0	0	0	0	0	0	0	0	0	0	0	0
THEFT	0	0	0	0	0	0	0	0	0	0	0	0	0	0	0	0	0	0	0	0	0	0
ROBBERY	0	0	25	12	22	17	8	28	55	15	0	0	0	0	0	0	0	0	0	0	55	15
SEXUAL OFFENSES	0	0	20	10	24	18	3	10	47	13	0	0	0	0	0	0	0	0	0	0	47	13
OBSCENITY CRIMES	0	0	0	0	0	0	0	0	0	0	0	0	0	0	0	0	0	0	0	0	0	0
TREASON & REL OFF	0	0	0	0	0	0	0	0	0	0	0	0	0	0	0	0	0	0	0	0	0	0
CRIMES INVOLVNG GOVT	0	0	0	0	0	0	0	0	0	0	0	0	0	0	0	0	0	0	0	0	0	0
FALSIFICATIONS	0	0	0	0	0	0	0	0	0	0	0	0	0	0	0	0	0	0	0	0	0	0
OBSTRUCT LAW ENFORCE	0	0	0	0	0	0	0	0	0	0	0	0	0	0	0	0	0	0	0	0	0	0
DISORDERLY CONDUCT	0	0	0	0	0	0	0	0	0	0	0	0	0	0	0	0	0	0	0	0	0	0
GAMBLING & REL OFF	0	0	0	0	0	0	0	0	0	0	0	0	0	0	0	0	0	0	0	0	0	0
CRUELTY TO CHILDREN	0	0	0	0	0	0	0	0	0	0	0	0	0	0	0	0	0	0	0	0	0	0
CRIMES WITH GUNS	0	0	0	0	0	0	0	0	0	0	0	0	0	0	0	0	0	0	0	0	0	0
INVASION PRIVACY	0	0	0	0	0	0	0	0	0	0	0	0	0	0	0	0	0	0	0	0	0	0
RACKETEERING	0	0	0	0	0	0	0	0	0	0	0	0	0	0	0	0	0	0	0	0	0	0
DRUG ABUSE OFFENSES	0	0	3	1	5	4	0	0	8	2	0	0	0	0	0	0	0	0	0	0	8	2
DRUG TRAFFICKING	0	0	1	0	0	0	0	0	1	0	0	0	0	0	0	0	0	0	0	0	1	0
AUTO CRIMES	0	0	0	0	0	0	0	0	0	0	0	0	0	0	0	0	0	0	0	0	0	0
REVENUE & CONTRABAND	0	0	0	0	0	0	0	0	0	0	0	0	0	0	0	0	0	0	0	0	0	0
CRIMES OF OTH STATES	0	0	0	0	0	0	0	0	0	0	0	0	0	0	0	0	0	0	0	0	0	0
MISC. FELONIES	0	0	0	0	0	0	0	0	0	0	0	0	0	0	0	0	0	0	0	0	0	0
MISDEMEANORS	0	0	0	0	0	0	0	0	0	0	0	0	0	0	0	0	0	0	0	0	0	0
Total reported	3	100	204	100	132	100	29	100	368	100	0	0	3	100	2	100	0	0	5	100	373	100
Percent reported	100.0		100.0		100.0		100.0		100.0		.0		100.0		100.0		.0		100.0		100.0	
NOT REPORTED	0		0		0		0		0		0		0		0		0		0		0	
Total	3		204		132		29		368		0		3		2		0		5		373	

Inmate statistical profile

Sample: ACTIVE PRISONERS EXCLUDING JAIL
Active inmates 07/20/2004

Requestor: Statistics

Most Serious Offense by current age & sex

Most Serious Offense	M E N				W O M E N				Grand Total %		
	Age 00-21 %	Age 22-39 %	Age 40-54 %	Age 55-99 %	Men Total %	Age 00-21 %	Age 22-39 %	Age 40-54 %		Age 55-99 %	Women Total %
NOTE: In the table below, misdemeanors come first, and are in lower-case letters. AFTER THAT COME FELONIES, IN UPPER-CASE LETTERS.											
MURDER	3 100	139 68	56 42	16 55	214 58	0 0	3 100	2 100	0 0	5 100	219 59
VOLUNTARY MANSLAUGHT	0 0	0 0	1 1	0 0	1 0	0 0	0 0	0 0	0 0	0 0	1 0
KIDNAPPING	0 0	16 8	23 17	2 7	41 11	0 0	0 0	0 0	0 0	0 0	41 11
BURGLARY	0 0	0 0	1 1	0 0	1 0	0 0	0 0	0 0	0 0	0 0	1 0
ARMED ROBBERY	0 0	24 12	22 17	8 28	54 15	0 0	0 0	0 0	0 0	0 0	54 14
HIJACKING MOTOR VEHI	0 0	1 0	0 0	0 0	1 0	0 0	0 0	0 0	0 0	0 0	1 0
RAPE	0 0	16 8	19 14	3 10	38 10	0 0	0 0	0 0	0 0	0 0	38 10
AGGRAV SODOMY	0 0	1 0	0 0	0 0	1 0	0 0	0 0	0 0	0 0	0 0	1 0
AGGRAV SEXUAL BATTER	0 0	0 0	2 2	0 0	2 1	0 0	0 0	0 0	0 0	0 0	2 1
CHILD MOLESTATION	0 0	0 0	1 1	0 0	1 0	0 0	0 0	0 0	0 0	0 0	1 0
AGGRAV CHILD MOLESTA	0 0	3 1	2 2	0 0	5 1	0 0	0 0	0 0	0 0	0 0	5 1
VIOL GA CNTRL SBST A	0 0	0 0	1 1	0 0	1 0	0 0	0 0	0 0	0 0	0 0	1 0
S/D CONT SUB SCHOOL	0 0	1 0	0 0	0 0	1 0	0 0	0 0	0 0	0 0	0 0	1 0
S/D COCAINE	0 0	2 1	1 1	0 0	3 1	0 0	0 0	0 0	0 0	0 0	3 1
POSS OF COCAINE	0 0	0 0	3 2	0 0	3 1	0 0	0 0	0 0	0 0	0 0	3 1
ATT/CONSPRCY COMMT C	0 0	1 0	0 0	0 0	1 0	0 0	0 0	0 0	0 0	0 0	1 0
Total	3	204	132	29	368	0	3	2	0	5	373

Inmate statistical profile

Sample: ACTIVE PRISONERS EXCLUDING JAIL
Active inmates 07/20/2004

Requestor: Statistics

Most Serious Crime Type by current age & sex

Crime Type	Age		Age		M E N				Age		Age		W O M E N				Women		Grand			
	00-21	%	22-39	%	40-54	%	55-99	%	Total	%	00-21	%	22-39	%	40-54	%	55-99	%	Total	%	Total	%
VIOL/PERSN	3	100	180	88	102	77	26	90	311	85	0	0	3	100	2	100	0	0	5	100	316	85
NVIOL/PERS	0	0	0	0	0	0	0	0	0	0	0	0	0	0	0	0	0	0	0	0	0	0
PROPERTY	0	0	0	0	1	1	0	0	1	0	0	0	0	0	0	0	0	0	0	0	1	0
DRUG SALES	0	0	4	2	1	1	0	0	5	1	0	0	0	0	0	0	0	0	0	0	5	1
DRUG POSSN	0	0	0	0	4	3	0	0	4	1	0	0	0	0	0	0	0	0	0	0	4	1
ALCOHOL	0	0	0	0	0	0	0	0	0	0	0	0	0	0	0	0	0	0	0	0	0	0
HABIT/DUI	0	0	0	0	0	0	0	0	0	0	0	0	0	0	0	0	0	0	0	0	0	0
SEX OFFEND	0	0	20	10	24	18	3	10	47	13	0	0	0	0	0	0	0	0	0	0	47	13
OTHER	0	0	0	0	0	0	0	0	0	0	0	0	0	0	0	0	0	0	0	0	0	0
Total	3		204		132		29		368		0		3		2		0		5		373	