

### Active Inmates Serving Life Without Parole by Race and Gender

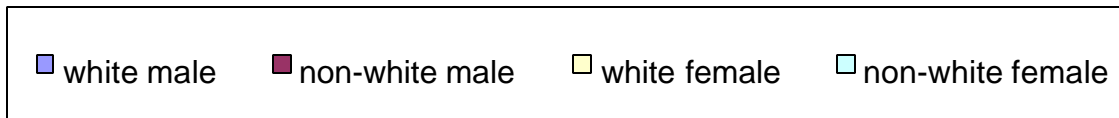

### Active Inmates Serving Life Without Parole by Prior Incarcerations

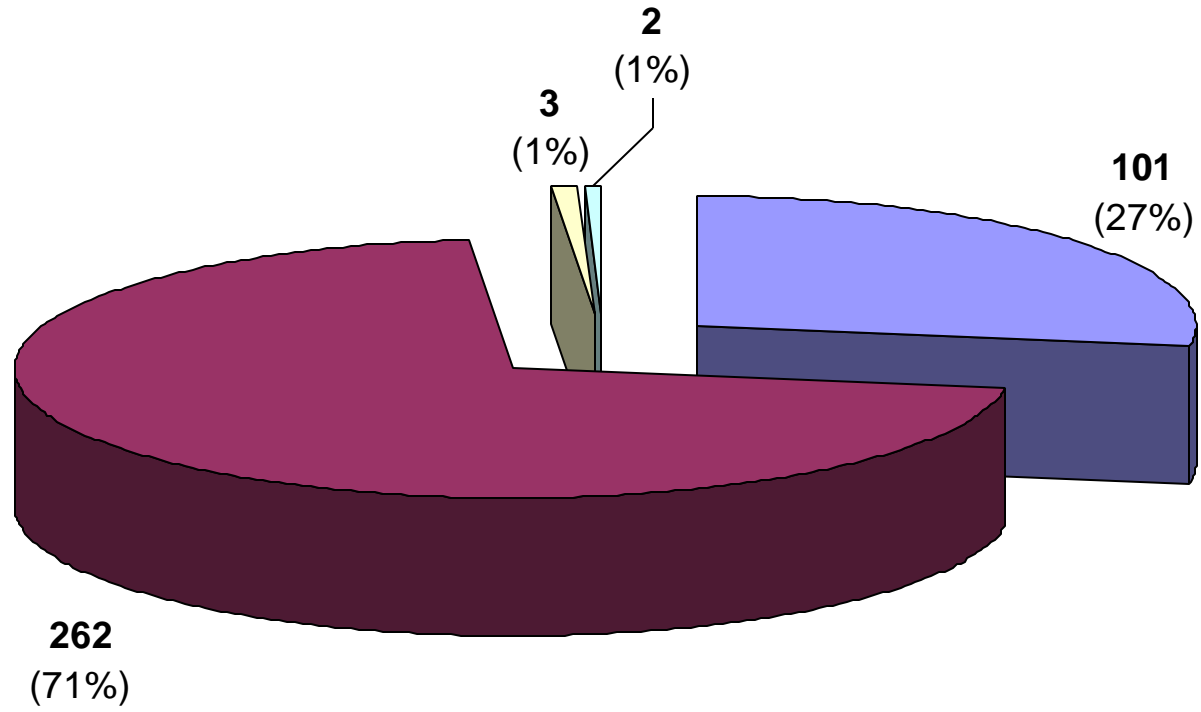
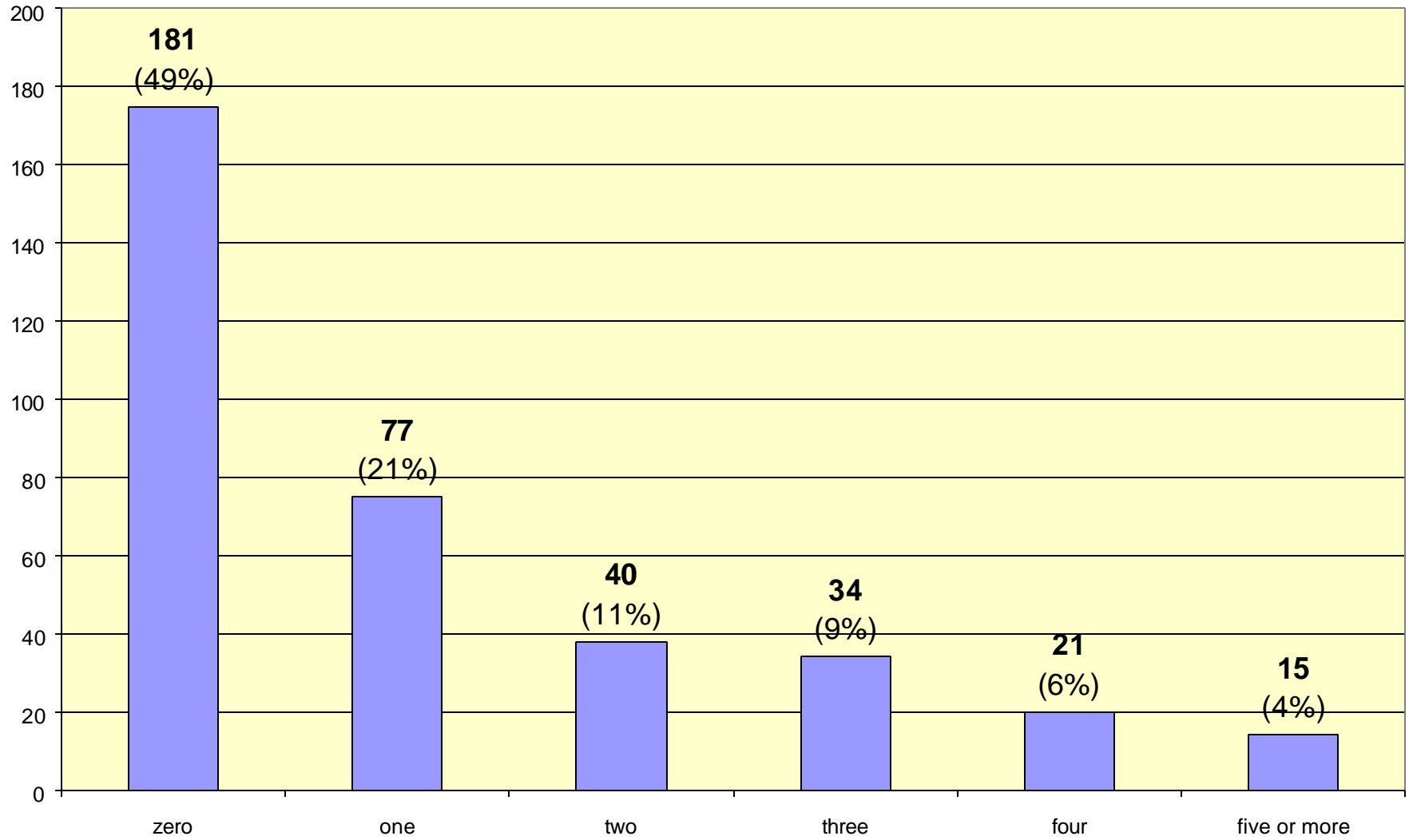

Active Inmates Serving LWOP by Crime Type

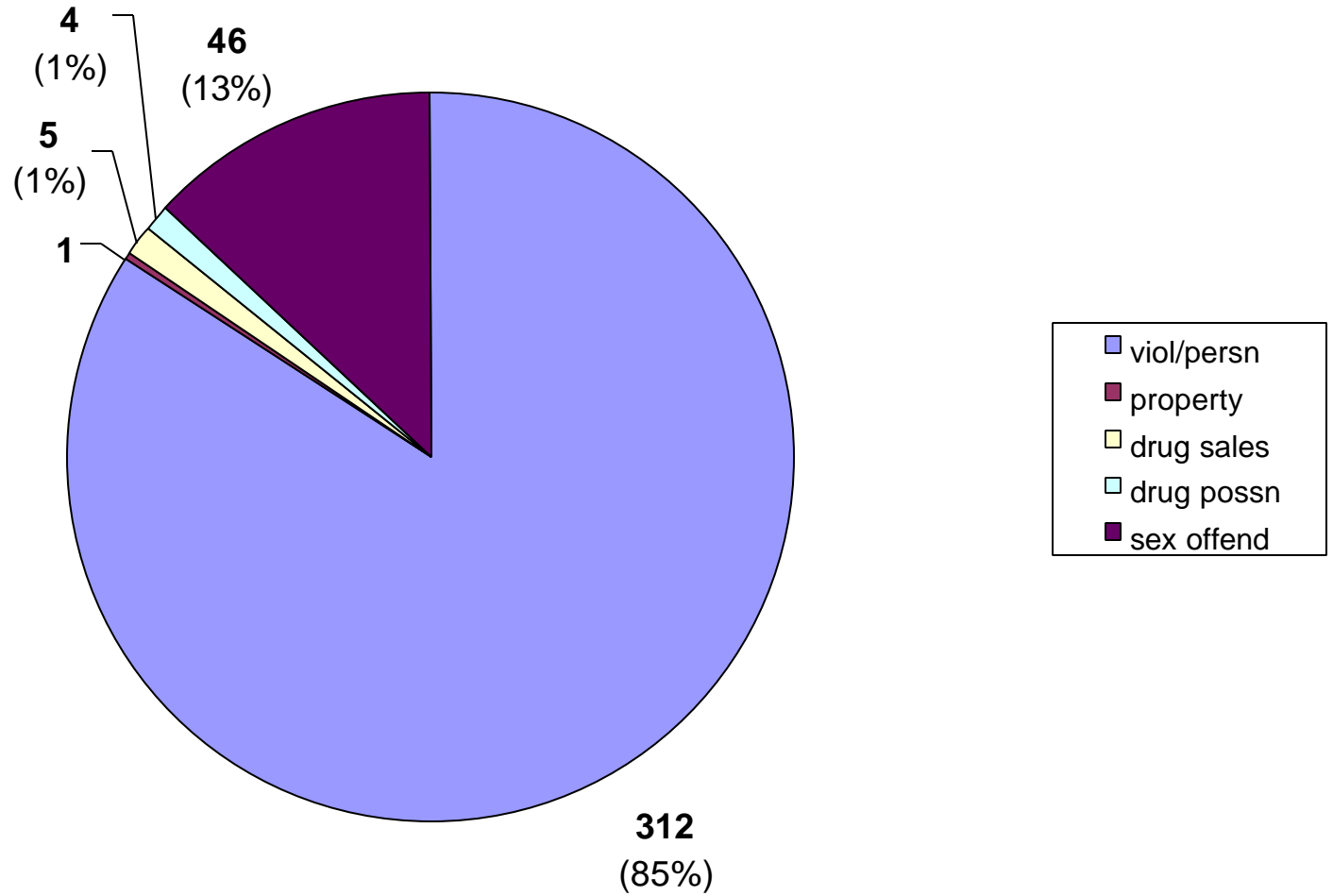

Inmate statistical profile

TABLE OF CONTENTS FOR ACTIVE PRISONERS EXCLUDING JAIL

Title	PAGE
RACE AND SEX.....	2
Culture Fair IQ Scores.....	3
Self-Rpt Socioeconomic Class.....	4
Self-Rpt Environment To Age 16.....	5
Self-Rpt Education Level.....	6
Functional Reading Level (WRAT Scores)..	7
Functional Math Level (WRAT Scores)....	8
Functional Spelling Level (WRAT Scores).	9
Self-Rpt Guardian Status To Age 16.....	10
Self-Rpt Employment Status Before Prison	11
Self-Rpt Marital Status At Admission...	12
Self-Rpt Number Of Children At Admission	13
Self-Rpt Religious Affiliation.....	14
Self-Rpt Family Behavior Patterns *.....	15
Inmate Diagnostic Behavior Problem *....	16
Physical Profile (General Condition)....	17
Security Status.....	18
Number Of Sentences.....	19
Number Of Disciplinarys.....	20
Number Of Escapes.....	21
Number Of Prior Georgia Incarcerations *	22
Number Of Transfers.....	23
County Of Conviction.....	24
Circ Of Conviction.....	27
Home County.....	29
Prison Sentence In Years.....	32
Probation To Follow Prison.....	33
Admission Type.....	34
Release Type.....	35
Inst By Group.....	36
Institution.....	37
Misdemeanors And Felonies.....	38
Crimes By Group.....	39
Most Serious Offense.....	40
Most Serious Crime Type.....	41

Inmate statistical profile

Sample: ACTIVE PRISONERS EXCLUDING JAIL  
Active inmates 05/27/2004

Requestor: Statistics

RACE AND SEX by current age & sex

RACE AND SEX	Age		Age		M E N				Age		Age		W O M E N				Women		Grand				
	00-21	%	22-39	%	40-54	%	55-99	%	Total	%	00-21	%	22-39	%	40-54	%	55-99	%	Total	%	Total	%	
WHITE MALE	1	25	51	25	34	27	15	52	101	28	0	0	0	0	0	0	0	0	0	0	101	27	
NON WHITE MALE	3	75	151	75	94	73	14	48	262	72	0	0	0	0	0	0	0	0	0	0	262	71	
WHITE FEMALE	0	0	0	0	0	0	0	0	0	0	0	0	2	67	1	50	0	0	0	3	60	3	1
NON WHITE FEMALE	0	0	0	0	0	0	0	0	0	0	0	0	1	33	1	50	0	0	0	2	40	2	1
Total reported	4	100	202	100	128	100	29	100	363	100	0	0	3	100	2	100	0	0	5	100	368	100	
Percent reported	100.0		100.0		100.0		100.0		100.0		.0		100.0		100.0		.0		100.0		100.0		
NOT REPORTED	0		0		0		0		0		0		0		0		0		0		0		
Total	4		202		128		29		363		0		3		2		0		5		368		
AVERAGE AGE	20.25		31.14		45.76		60.28		38.50		.00		31.00		47.00		.00		37.40		38.49		

Inmate statistical profile

Sample: ACTIVE PRISONERS EXCLUDING JAIL  
Active inmates 05/27/2004

Requestor: Statistics

Culture Fair IQ Scores by current age & sex

IQ Score	M E N								W O M E N								Grand Total %					
	Age 00-21 %	Age 22-39 %	Age 40-54 %	Age 55-99 %	Men Total %	Age 00-21 %	Age 22-39 %	Age 40-54 %	Age 55-99 %	Women Total %												
LESS THAN 70	0	0	3	2	12	11	0	0	15	5	0	0	0	0	0	0	0	0	15	5		
70 AND UP	4	100	177	98	101	89	24	100	306	95	0	0	3	100	1	100	0	0	4	100	310	95
Total reported	4	100	180	100	113	100	24	100	321	100	0	0	3	100	1	100	0	0	4	100	325	100
Percent reported	100.0		89.1		88.3		82.8		88.4		.0		100.0		50.0		.0		80.0		88.3	
NOT REPORTED	0		22		15		5		42		0		0		1		0		1		43	
Total	4		202		128		29		363		0		3		2		0		5		368	
AVERAGE IQ	93.00		101.74		94.71		99.50		98.99		.00		113.67		86.00		.00		106.75		99.08	

Inmate statistical profile

Sample: ACTIVE PRISONERS EXCLUDING JAIL  
Active inmates 05/27/2004

Requestor: Statistics

Self-Rpt Socioeconomic Class by current age & sex

Socioeconomic Class	Age		Age		M E N				Age		Age		W O M E N				Women		Grand			
	00-21	%	22-39	%	Age	%	Age	%	Men	%	00-21	%	22-39	%	Age	%	Age	%	Total	%	Total	%
WELFARE	1	25	10	5	6	5	1	4	18	5	0	0	0	0	0	0	0	0	0	0	18	5
OCC EMPLOY	0	0	9	5	6	5	0	0	15	4	0	0	0	0	0	0	0	0	0	0	15	4
MINIMUM STD	2	50	107	55	65	52	13	46	187	53	0	0	0	0	0	0	0	0	0	0	187	52
MIDDLE	1	25	67	34	45	36	13	46	126	36	0	0	2	67	1	100	0	0	3	75	129	36
OTHER	0	0	2	1	4	3	1	4	7	2	0	0	1	33	0	0	0	0	1	25	8	2
Total reported	4	100	195	100	126	100	28	100	353	100	0	0	3	100	1	100	0	0	4	100	357	100
Percent reported	100.0		96.5		98.4		96.6		97.2		.0		100.0		50.0		.0		80.0		97.0	
NOT RPTD	0		7		2		1		10		0		0		1		0		1		11	
Total	4		202		128		29		363		0		3		2		0		5		368	

Inmate statistical profile

Sample: ACTIVE PRISONERS EXCLUDING JAIL  
Active inmates 05/27/2004

Requestor: Statistics

Self-Rpt Environment To Age 16 by current age & sex

Environment	M E N								W O M E N								Grand					
	Age		Age		Age		Age		Men		Age		Age		Age		Women		Total			
	00-21	%	22-39	%	40-54	%	55-99	%	Total	%	00-21	%	22-39	%	40-54	%	55-99	%	Total	%	Total	%
RURAL/FARM	0	0	1	1	4	3	4	14	9	3	0	0	0	0	0	0	0	0	0	0	9	3
RURAL/NFARM	0	0	7	4	9	7	3	10	19	5	0	0	1	33	1	100	0	0	2	50	21	6
S.M.S.A	2	50	88	45	43	34	8	28	141	40	0	0	0	0	0	0	0	0	0	0	141	39
URBAN	0	0	37	19	24	19	2	7	63	18	0	0	1	33	0	0	0	0	1	25	64	18
SMALL TOWN	2	50	61	31	45	36	12	41	120	34	0	0	1	33	0	0	0	0	1	25	121	34
OTHER	0	0	1	1	1	1	0	0	2	1	0	0	0	0	0	0	0	0	0	0	2	1
Total reported	4	100	195	100	126	100	29	100	354	100	0	0	3	100	1	100	0	0	4	100	358	100
Percent reported	100.0		96.5		98.4		100.0		97.5		.0		100.0		50.0		.0		80.0		97.3	
NOT RPTD	0		7		2		0		9		0		0		1		0		1		10	
Total	4		202		128		29		363		0		3		2		0		5		368	



Inmate statistical profile

Sample: ACTIVE PRISONERS EXCLUDING JAIL  
Active inmates 05/27/2004

Requestor: Statistics

Self-Rpt Education Level by current age & sex

Education Level	M E N						W O M E N						Grand										
	Age	Age	Age	Age	Men	Men	Age	Age	Age	Age	Women	Women	Total	%									
	00-21	%	22-39	%	40-54	%	55-99	%	Total	%	00-21	%	22-39	%	40-54	%	55-99	%	Total	%			
LESS THAN GRADE 7	0	0	6	3	5	4	3	10	14	4	0	0	0	0	0	0	0	0	0	0	14	4	
GRADE 7	0	0	6	3	8	6	2	7	16	4	0	0	0	0	0	0	0	0	0	0	16	4	
GRADE 8	2	50	22	11	8	6	4	14	36	10	0	0	0	0	0	0	0	0	0	0	36	10	
GRADE 9	0	0	27	14	15	12	4	14	46	13	0	0	1	33	0	0	0	0	0	1	25	47	13
GRADE 10	2	50	40	20	30	24	1	3	73	20	0	0	0	0	0	0	0	0	0	0	73	20	
GRADE 11	0	0	35	18	11	9	4	14	50	14	0	0	2	67	0	0	0	0	2	50	52	14	
GRADE 12	0	0	38	19	17	13	5	17	60	17	0	0	0	0	1	100	0	0	1	25	61	17	
MORE THAN GRADE 12	0	0	24	12	32	25	6	21	62	17	0	0	0	0	0	0	0	0	0	0	62	17	
Total reported	4	100	198	100	126	100	29	100	357	100	0	0	3	100	1	100	0	0	4	100	361	100	
Percent reported	100.0		98.0		98.4		100.0		98.3		.0		100.0		50.0		.0		80.0		98.1		
NOT REPORTED	0		4		2		0		6		0		0		1		0		1		7		
Total	4		202		128		29		363		0		3		2		0		5		368		
AVG EDUCATION LEVEL	9.00		11.19		11.98		11.10		11.43		.00		10.33		12.00		.00		10.75		11.43		

\* NOTE: THE FIELD LABELED "LESS THAN GRADE 7" WAS CORRECTED IN MARCH 1989: MISSING DATA FOR INMATES STILL IN DIAGNOSTICS NOW HAS BEEN REMOVED FROM THIS FIELD AND IDENTIFIED AS "NOT REPORTED" INFORMATION.

Inmate statistical profile

Sample: ACTIVE PRISONERS EXCLUDING JAIL  
Active inmates 05/27/2004

Requestor: Statistics

Functional Reading Level (WRAT Scores) by current age & sex

WRAT Reading Score	M E N								W O M E N								Grand Total %
	Age 00-21 %	Age 22-39 %	Age 40-54 %	Age 55-99 %	Men Total %	Age 00-21 %	Age 22-39 %	Age 40-54 %	Age 55-99 %	Women Total %							
LESS THAN GRADE 6	2 50	50 28	47 41	8 33	107 33	0 0	1 33	0 0	0 0	1 25	108 33						
6TH THRU 8TH GRADE	2 50	41 23	19 17	6 25	68 21	0 0	0 0	0 0	0 0	0 0	68 21						
GRADE 9	0 0	16 9	15 13	2 8	33 10	0 0	1 33	0 0	0 0	1 25	34 10						
GRADE 10	0 0	5 3	4 3	2 8	11 3	0 0	0 0	0 0	0 0	0 0	11 3						
GRADE 11	0 0	10 6	7 6	1 4	18 6	0 0	0 0	0 0	0 0	0 0	18 5						
GRADE 12	0 0	35 19	14 12	4 17	53 16	0 0	0 0	0 0	0 0	0 0	53 16						
MORE THAN GRADE 12	0 0	24 13	9 8	1 4	34 10	0 0	1 33	1 100	0 0	2 50	36 11						
Total reported	4 100	181 100	115 100	24 100	324 100	0 0	3 100	1 100	0 0	4 100	328 100						
Percent reported	100.0	89.6	89.8	82.8	89.3	.0	100.0	50.0	.0	80.0	89.1						
NOT REPORTED	0	21	13	5	39	0	0	1	0	1	40						
Total	4	202	128	29	363	0	3	2	0	5	368						
AVG READING SCORE	6.83	8.70	7.45	7.86	8.17	.00	9.13	13.00	.00	10.10	8.19						

Inmate statistical profile

Sample: ACTIVE PRISONERS EXCLUDING JAIL  
Active inmates 05/27/2004

Requestor: Statistics

Functional Math Level (WRAT Scores) by current age & sex

WRAT Math Score	Age		M E N				Men		Age		W O M E N				Women		Grand					
	00-21	%	22-39	%	40-54	%	55-99	%	Total	%	00-21	%	22-39	%	40-54	%	55-99	%	Total	%		
LESS THAN GRADE 6	1	25	51	28	50	43	12	50	114	35	0	0	0	0	0	0	0	0	0	0	114	35
6TH THRU 8TH GRADE	3	75	82	45	42	37	6	25	133	41	0	0	1	33	0	0	0	0	1	25	134	41
GRADE 9	0	0	22	12	11	10	1	4	34	10	0	0	1	33	1	100	0	0	2	50	36	11
GRADE 10	0	0	13	7	5	4	2	8	20	6	0	0	0	0	0	0	0	0	0	0	20	6
GRADE 11	0	0	9	5	0	0	1	4	10	3	0	0	0	0	0	0	0	0	0	0	10	3
GRADE 12	0	0	3	2	4	3	1	4	8	2	0	0	0	0	0	0	0	0	0	0	8	2
MORE THAN GRADE 12	0	0	1	1	3	3	1	4	5	2	0	0	1	33	0	0	0	0	1	25	6	2
Total reported	4	100	181	100	115	100	24	100	324	100	0	0	3	100	1	100	0	0	4	100	328	100
Percent reported	100.0		89.6		89.8		82.8		89.3		.0		100.0		50.0		.0		80.0		89.1	
NOT REPORTED	0		21		13		5		39		0		0		1		0		1		40	
Total	4		202		128		29		363		0		3		2		0		5		368	
AVG MATH SCORE	6.08		7.33		6.56		6.60		6.99		.00		10.20		9.20		.00		9.95		7.02	

Inmate statistical profile

Sample: ACTIVE PRISONERS EXCLUDING JAIL  
Active inmates 05/27/2004

Requestor: Statistics

Functional Spelling Level (WRAT Scores) by current age & sex

WRAT Spelling Score	M E N								W O M E N								Grand Total %
	Age 00-21 %	Age 22-39 %	Age 40-54 %	Age 55-99 %	Men Total %	Age 00-21 %	Age 22-39 %	Age 40-54 %	Age 55-99 %	Women Total %							
LESS THAN GRADE 6	1 25	52 29	55 48	12 50	120 37	0 0	0 0	0 0	0 0	0 0	0 0	120 37					
6TH THRU 8TH GRADE	3 75	54 30	32 28	7 29	96 30	0 0	1 33	0 0	0 0	1 25	97 30						
GRADE 9	0 0	22 12	6 5	1 4	29 9	0 0	0 0	0 0	0 0	0 0	29 9						
GRADE 10	0 0	15 8	5 4	0 0	20 6	0 0	0 0	0 0	0 0	0 0	20 6						
GRADE 11	0 0	9 5	5 4	1 4	15 5	0 0	0 0	0 0	0 0	0 0	15 5						
GRADE 12	0 0	17 9	7 6	2 8	26 8	0 0	1 33	1 100	0 0	2 50	28 9						
MORE THAN GRADE 12	0 0	12 7	5 4	1 4	18 6	0 0	1 33	0 0	0 0	1 25	19 6						
Total reported	4 100	181 100	115 100	24 100	324 100	0 0	3 100	1 100	0 0	4 100	328 100						
Percent reported	100.0	89.6	89.8	82.8	89.3	.0	100.0	50.0	.0	80.0	89.1						
NOT REPORTED	0	21	13	5	39	0	0	1	0	1	40						
Total	4	202	128	29	363	0	3	2	0	5	368						
AVG SPELLING SCORE	6.55	7.99	6.43	6.59	7.31	.00	10.57	12.30	.00	11.00	7.36						

Inmate statistical profile

Sample: ACTIVE PRISONERS EXCLUDING JAIL  
Active inmates 05/27/2004

Requestor: Statistics

Self-Rpt Guardian Status To Age 16 by current age & sex

Guardian Status	M E N								W O M E N														
	Age	Age	Age	Age	Age	Men	Age	Age	Age	Age	Age	Age	Age	Women	Grand								
	00-21	%	22-39	%	40-54	%	55-99	%	Total	%	00-21	%	22-39	%	40-54	%	55-99	%	Total	%			
ORPHANAGE	4	100	202	102	128	101	29	100	363	101	0	0	3	100	2	200	0	0	5	125	368	102	
FATHER ONLY	0	0	8	4	2	2	0	0	10	3	0	0	0	0	0	0	0	0	0	0	0	10	3
FTR MTR HD	0	0	17	9	7	6	2	7	26	7	0	0	0	0	0	0	0	0	0	0	0	26	7
MOTHER ONLY	1	25	74	37	52	41	5	17	132	37	0	0	0	0	0	0	0	0	0	0	0	132	36
MTR FTR HD	1	25	59	30	48	38	14	48	122	34	0	0	2	67	1	100	0	0	3	75	125	35	
OTH FEMALE	0	0	6	3	3	2	3	10	12	3	0	0	0	0	0	0	0	0	0	0	0	12	3
OTH MALE	0	0	2	1	0	0	0	0	2	1	0	0	0	0	0	0	0	0	0	0	0	2	1
STEP-PARNTS	1	25	7	4	1	1	2	7	11	3	0	0	0	0	0	0	0	0	0	0	0	11	3
FOSTER HOME	0	0	6	3	0	0	1	3	7	2	0	0	0	0	0	0	0	0	0	0	0	7	2
GRAND PRNTS	1	25	11	6	10	8	1	3	23	6	0	0	1	33	0	0	0	0	1	25	24	7	
OTHER	0	0	8	4	4	3	1	3	13	4	0	0	0	0	0	0	0	0	0	0	13	4	
Total reported	8	100	400	100	255	100	58	100	721	100	0	0	6	100	3	100	0	0	9	100	730	100	
Percent reported	100.0		98.0		99.2		100.0		98.6		.0		100.0		50.0		.0		80.0		98.4		
NOT RPTD	0		4		1		0		5		0		0		1		0		1		6		
Total	4		202		128		29		363		0		3		2		0		5		368		

Inmate statistical profile

Sample: ACTIVE PRISONERS EXCLUDING JAIL  
Active inmates 05/27/2004

Requestor: Statistics

Self-Rpt Employment Status Before Prison by current age & sex

Employment	M E N								W O M E N								Grand					
	Age	%	Age	%	Age	%	Age	%	Men	%	Age	%	Age	%	Age	%	Women	%	Total	%		
FULL TIME	1	25	90	48	77	68	20	71	188	57	0	0	3	100	0	0	0	0	3	100	191	57
PART TIME	0	0	12	6	4	4	0	0	16	5	0	0	0	0	0	0	0	0	0	0	16	5
UNEMPL < 6M	0	0	23	12	10	9	1	4	34	10	0	0	0	0	0	0	0	0	0	0	34	10
UNEMPL > 6M	0	0	35	19	16	14	1	4	52	16	0	0	0	0	0	0	0	0	0	0	52	16
NEVER WORKD	3	75	21	11	2	2	1	4	27	8	0	0	0	0	0	0	0	0	0	0	27	8
STUDENT	0	0	1	1	0	0	0	0	1	0	0	0	0	0	0	0	0	0	0	0	1	0
INCAPABLE	0	0	4	2	4	4	5	18	13	4	0	0	0	0	0	0	0	0	0	0	13	4
OTHER	0	0	0	0	0	0	0	0	0	0	0	0	0	0	0	0	0	0	0	0	0	0
Total reported	4	100	186	100	113	100	28	100	331	100	0	0	3	100	0	0	0	0	3	100	334	100
Percent reported	100.0		92.1		88.3		96.6		91.2		.0	100.0		.0		.0		60.0		90.8		
NOT RPTD	0		16		15		1		32		0		0		2		0		2		34	
Total	4		202		128		29		363		0		3		2		0		5		368	

\* NOTE: THE FIELD LABELD "OTHER" WAS CORRECTED IN APRIL 1989; INMATES CODED "PRE-OTIS NOT REPORTED" NOW HAVE BEEN REMOVED FROM THIS FIELD AND IDENTIFIED AS "NOT REPORTED".

Inmate statistical profile

Sample: ACTIVE PRISONERS EXCLUDING JAIL  
Active inmates 05/27/2004

Requestor: Statistics

Self-Rpt Marital Status At Admission by current age & sex

Marital Status	M E N								W O M E N								Grand Total %
	Age 00-21 %	Age 22-39 %	Age 40-54 %	Age 55-99 %	Men		Age 00-21 %	Age 22-39 %	Age 40-54 %	Age 55-99 %	Women						
SINGLE	4 100	143 72	55 43	3 10	205 57		0 0	2 67	0 0	0 0	0 0	2 50	207 57				
MARRIED	0 0	21 11	16 13	13 45	50 14		0 0	0 0	0 0	0 0	0 0	0 0	50 14				
SEPARATED	0 0	1 1	10 8	0 0	11 3		0 0	0 0	0 0	0 0	0 0	0 0	11 3				
DIVORCED	0 0	13 7	25 20	7 24	45 13		0 0	0 0	1 100	0 0	0 0	1 25	46 13				
WIDOWED	0 0	2 1	7 6	1 3	10 3		0 0	1 33	0 0	0 0	0 0	1 25	11 3				
COMMON LAW	0 0	19 10	14 11	5 17	38 11		0 0	0 0	0 0	0 0	0 0	0 0	38 11				
OTHER	0 0	0 0	0 0	0 0	0 0		0 0	0 0	0 0	0 0	0 0	0 0	0 0				
Total reported	4 100	199 100	127 100	29 100	359 100		0 0	3 100	1 100	0 0	0 0	4 100	363 100				
Percent reported	100.0	98.5	99.2	100.0	98.9		.0	100.0	50.0	.0	.0	80.0	98.6				
NOT RPTD	0	3	1	0	4		0	0	1	0	0	1	5				
Total	4	202	128	29	363		0	3	2	0	0	5	368				

Inmate statistical profile

Sample: ACTIVE PRISONERS EXCLUDING JAIL  
Active inmates 05/27/2004

Requestor: Statistics

Self-Rpt Number Of Children At Admission by current age & sex

Number Of Children	M E N				W O M E N				Grand Total	%		
	Age 00-21	Age 22-39	Age 40-54	Age 55-99	Age 00-21	Age 22-39	Age 40-54	Age 55-99				
NO CHILDREN	0	0	1	1	0	0	0	0	0	0	1	0
ONE CHILD	2	67	53	46	30	35	8	30	93	40	0	0
TWO CHILDREN	1	33	31	27	24	28	7	26	63	27	0	0
THREE CHILDREN	0	0	16	14	20	24	6	22	42	18	0	0
FOUR CHILDREN	0	0	9	8	3	4	2	7	14	6	0	0
FIVE CHILDREN	0	0	5	4	4	5	2	7	11	5	0	0
MORE THAN 5 CHILDREN	0	0	1	1	4	5	2	7	7	3	0	0
Total reported	3	100	116	100	85	100	27	100	231	100	0	0
Percent reported	75.0		57.4		66.4		93.1		63.6		.0	
NOT REPORTED	1		86		43		2		132		0	
Total	4		202		128		29		363		0	
AVG NUM CHILDREN	1.33		1.98		2.42		2.89		2.24		.00	

\* NOTE: THE FIELD LABELED "NO CHILDREN" WAS CORRECTED IN MARCH 1989: MISSING DATA FOR INMATES STILL IN DIAGNOSTICS NOW HAS BEEN REMOVED FROM THIS FIELD AND IDENTIFIED AS "NOT REPORTED" INFORMATION.



Inmate statistical profile

Sample: ACTIVE PRISONERS EXCLUDING JAIL  
Active inmates 05/27/2004

Requestor: Statistics

Self-Rpt Religious Affiliation by current age & sex

Religion	M E N								W O M E N								Grand					
	Age 00-21	%	Age 22-39	%	Age 40-54	%	Age 55-99	%	Men Total	%	Age 00-21	%	Age 22-39	%	Age 40-54	%	Age 55-99	%	Women Total	%	Total	%
ISLAM	0	0	17	9	8	6	2	7	27	8	0	0	0	0	0	0	0	0	0	0	27	8
CATHOLIC	1	25	4	2	2	2	0	0	7	2	0	0	0	0	0	0	0	0	0	0	7	2
BAPTIST	1	25	61	32	69	54	12	41	143	41	0	0	1	33	1	100	0	0	2	50	145	41
METHODIST	0	0	3	2	1	1	2	7	6	2	0	0	0	0	0	0	0	0	0	0	6	2
EPISCOPLN	0	0	0	0	0	0	0	0	0	0	0	0	0	0	0	0	0	0	0	0	0	0
PRESBYTRN	0	0	0	0	0	0	0	0	0	0	0	0	0	0	0	0	0	0	0	0	0	0
CHC OF GOD	0	0	1	1	1	1	0	0	2	1	0	0	0	0	0	0	0	0	0	0	2	1
HOLINESS	0	0	3	2	2	2	3	10	8	2	0	0	1	33	0	0	0	0	1	25	9	3
JEWISH	0	0	1	1	0	0	0	0	1	0	0	0	0	0	0	0	0	0	0	0	1	0
ANGLICAN	0	0	0	0	0	0	0	0	0	0	0	0	0	0	0	0	0	0	0	0	0	0
GRK ORTHDX	0	0	0	0	0	0	0	0	0	0	0	0	0	0	0	0	0	0	0	0	0	0
HINDU	0	0	0	0	0	0	0	0	0	0	0	0	0	0	0	0	0	0	0	0	0	0
BUDDHIST	0	0	0	0	0	0	0	0	0	0	0	0	0	0	0	0	0	0	0	0	0	0
TAOIST	0	0	0	0	0	0	0	0	0	0	0	0	0	0	0	0	0	0	0	0	0	0
SHINTOIST	0	0	0	0	0	0	0	0	0	0	0	0	0	0	0	0	0	0	0	0	0	0
SEVEN D AD	0	0	1	1	2	2	1	3	4	1	0	0	0	0	0	0	0	0	0	0	4	1
JEHOVAH WT	0	0	3	2	1	1	1	3	5	1	0	0	0	0	0	0	0	0	0	0	5	1
LATR DAY S	0	0	0	0	0	0	0	0	0	0	0	0	0	0	0	0	0	0	0	0	0	0
QUAKER	0	0	0	0	0	0	0	0	0	0	0	0	0	0	0	0	0	0	0	0	0	0
OTHER PROD	1	25	31	16	12	9	1	3	45	13	0	0	1	33	0	0	0	0	1	25	46	13
NONE	0	0	44	23	20	16	7	24	71	20	0	0	0	0	0	0	0	0	0	0	71	20
OTHER	1	25	24	12	9	7	0	0	34	10	0	0	0	0	0	0	0	0	0	0	34	10
Total reported	4	100	193	100	127	100	29	100	353	100	0	0	3	100	1	100	0	0	4	100	357	100
Percent reported	100.0		95.5		99.2		100.0		97.2		.0		100.0		50.0		.0		80.0		97.0	
NOT RPTD	0		9		1		0		10		0		0		1		0		1		11	
Total	4		202		128		29		363		0		3		2		0		5		368	

Inmate statistical profile

Sample: ACTIVE PRISONERS EXCLUDING JAIL  
Active inmates 05/27/2004

Requestor: Statistics

Self-Rpt Family Behavior Patterns \* by current age & sex

Family Behavior	M E N								W O M E N								Grand Total	%				
	Age 00-21	%	Age 22-39	%	Age 40-54	%	Age 55-99	%	Men Total	%	Age 00-21	%	Age 22-39	%	Age 40-54	%			Age 55-99	%	Women Total	%
CRIMINLTY	2	22	60	20	42	23	6	21	110	22	0	0	1	9	0	0	0	0	1	9	111	21
ALCOHOLISM	2	22	41	14	28	16	5	18	76	15	0	0	1	9	0	0	0	0	1	9	77	15
DRUG ABUSE	1	11	26	9	15	8	1	4	43	8	0	0	2	18	0	0	0	0	2	18	45	9
DOMINERING	0	0	1	0	0	0	0	0	1	0	0	0	1	9	0	0	0	0	1	9	2	0
MIGRANT	0	0	3	1	3	2	0	0	6	1	0	0	0	0	0	0	0	0	0	0	6	1
INFL BTGS	0	0	14	5	7	4	2	7	23	5	0	0	1	9	0	0	0	0	1	9	24	5
PERMISSIVE	0	0	1	0	0	0	0	0	1	0	0	0	2	18	0	0	0	0	2	18	3	1
FATH ABSNT	3	33	109	37	64	36	11	39	187	37	0	0	1	9	0	0	0	0	1	9	188	36
MOTH ABSNT	1	11	34	12	17	9	3	11	55	11	0	0	1	9	0	0	0	0	1	9	56	11
NONE	0	0	5	2	3	2	0	0	8	2	0	0	1	9	0	0	0	0	1	9	9	2
Total reported	9	100	294	100	179	100	28	100	510	100	0	0	11	100	0	0	0	0	11	100	521	100
Percent reported	100.0		75.2		75.8		65.5		74.9		.0		100.0		.0		.0		60.0		74.7	
OTHER	0		50		31		10		91		0		0		2		0		2		93	
Total	4		202		128		29		363		0		3		2		0		5		368	

\* NOTE: SINCE THERE CAN BE UP TO FIVE BEHAVIOR CODES PER INMATE, THE NUMBER OF CASES REPORTED IN THE DETAIL LINES AND THE TOTAL REPORTED LINE MAY EXCEED THE TOTAL NUMBER OF CASES. IN SHORT, THIS TABLE COUNTS THE NUMBER OF BEHAVIOR PROBLEMS, NOT INMATES.

Inmate statistical profile

Sample: ACTIVE PRISONERS EXCLUDING JAIL  
Active inmates 05/27/2004

Requestor: Statistics

Inmate Diagnostic Behavior Problem \* by current age & sex

Diagnostic Problem	M E N								W O M E N								Grand Total	%				
	Age 00-21	%	Age 22-39	%	Age 40-54	%	Age 55-99	%	Men Total	%	Age 00-21	%	Age 22-39	%	Age 40-54	%			Age 55-99	%	Women Total	%
ALCOHOLIC	1	10	10	2	9	3	4	7	24	3	0	0	1	14	0	0	0	0	1	10	25	3
ALCOH ABSE	1	10	45	9	32	11	4	7	82	10	0	0	1	14	0	0	0	0	1	10	83	10
DRUG EXP	2	20	63	13	36	12	8	13	109	13	0	0	0	0	0	0	0	0	0	0	109	13
DRUG ABSE	1	10	77	16	48	16	4	7	130	15	0	0	2	29	0	0	0	0	2	20	132	15
NARC ADDCT	0	0	6	1	4	1	0	0	10	1	0	0	0	0	0	0	0	0	0	0	10	1
EPILEPTIC	0	0	4	1	3	1	0	0	7	1	0	0	0	0	0	0	0	0	0	0	7	1
MANIPULTVE	1	10	49	10	23	8	5	8	78	9	0	0	0	0	0	0	0	0	0	0	78	9
ASSAULTIVE	4	40	164	34	99	34	23	38	290	34	0	0	3	43	1	33	0	0	4	40	294	34
ESCPE TEND	0	0	21	4	15	5	7	11	43	5	0	0	0	0	0	0	0	0	0	0	43	5
SUICIDAL	0	0	18	4	5	2	2	3	25	3	0	0	0	0	1	33	0	0	1	10	26	3
WITHDRAWN	0	0	1	0	2	1	0	0	3	0	0	0	0	0	1	33	0	0	1	10	4	0
PR RLTY CT	0	0	5	1	4	1	0	0	9	1	0	0	0	0	0	0	0	0	0	0	9	1
HOMOSEXUAL	0	0	1	0	1	0	0	0	2	0	0	0	0	0	0	0	0	0	0	0	2	0
NONE	0	0	3	1	1	0	1	2	5	1	0	0	0	0	0	0	0	0	0	0	5	1
OTHER	0	0	7	1	9	3	1	2	17	2	0	0	0	0	0	0	0	0	0	0	17	2
NOT RPTD	0	0	6	1	4	1	2	3	12	1	0	0	0	0	0	0	0	0	0	0	12	1
Total reported	10	100	481	100	295	100	61	100	847	100	0	0	7	100	3	100	0	0	10	100	857	100
Percent reported	100.0		99.5		100.0		100.0		99.7		.0		100.0		100.0		.0		100.0		99.7	
UNKNOWN	0		1		0		0		1		0		0		0		0		0		1	
Total	4		202		128		29		363		0		3		2		0		5		368	

\* NOTE: SINCE THERE CAN BE UP TO FIVE BEHAVIOR CODES PER INMATE, THE NUMBER OF CASES REPORTED IN THE DETAIL LINES AND THE TOTAL REPORTED LINE MAY EXCEED THE TOTAL NUMBER OF CASES. IN SHORT, THIS TABLE COUNTS THE NUMBER OF BEHAVIOR PROBLEMS, NOT INMATES.

Inmate statistical profile

Sample: ACTIVE PRISONERS EXCLUDING JAIL  
Active inmates 05/27/2004

Requestor: Statistics

Physical Profile (General Condition) by current age & sex

Physical Profile	M E N								W O M E N								Grand Total %					
	Age 00-21 %	Age 22-39 %	Age 40-54 %	Age 55-99 %	Men		Age 00-21 %	Age 22-39 %	Age 40-54 %	Age 55-99 %	Women											
NO LIMITATION	4	100	153	77	60	47	9	31	226	63	0	0	2	67	0	0	0	0	2	50	228	63
DEFECT NO MAJOR LIMIT	0	0	30	15	47	37	10	34	87	24	0	0	1	33	1	100	0	0	2	50	89	24
DEFECT MAJOR LIMIT	0	0	16	8	19	15	8	28	43	12	0	0	0	0	0	0	0	0	0	0	43	12
VERY MAJOR DEFECT	0	0	1	1	1	1	2	7	4	1	0	0	0	0	0	0	0	0	0	0	4	1
Total reported	4	100	200	100	127	100	29	100	360	100	0	0	3	100	1	100	0	0	4	100	364	100
Percent reported	100.0		99.0		99.2		100.0		99.2		.0		100.0		50.0		.0		80.0		98.9	
NOT REPORTED	0		2		1		0		3		0		0		1		0		1		4	
Total	4		202		128		29		363		0		3		2		0		5		368	

Inmate statistical profile

Sample: ACTIVE PRISONERS EXCLUDING JAIL  
Active inmates 05/27/2004

Requestor: Statistics

Security Status by current age & sex

Security	M E N								W O M E N								Grand					
	Age 00-21	%	Age 22-39	%	Age 40-54	%	Age 55-99	%	Men Total	%	Age 00-21	%	Age 22-39	%	Age 40-54	%	Age 55-99	%	Women Total	%	Grand Total	%
DIAG INCOM	0	0	0	0	0	0	0	0	0	0	0	0	0	0	0	0	0	0	0	0	0	0
WRK RELEAS	0	0	0	0	0	0	0	0	0	0	0	0	0	0	0	0	0	0	0	0	0	0
TRUSTY	0	0	0	0	0	0	0	0	0	0	0	0	0	0	0	0	0	0	0	0	0	0
MINIMUM	0	0	1	0	4	3	1	3	6	2	0	0	1	33	0	0	0	0	1	20	7	2
MEDIUM	0	0	59	29	49	38	17	59	125	34	0	0	0	0	0	0	0	0	0	0	125	34
CLOSE	4	100	124	61	70	55	9	31	207	57	0	0	1	33	1	50	0	0	2	40	209	57
MAXIMUM	0	0	14	7	5	4	2	7	21	6	0	0	1	33	0	0	0	0	1	20	22	6
DIAGNOSTIC	0	0	4	2	0	0	0	0	4	1	0	0	0	0	1	50	0	0	1	20	5	1
Total reported	4	100	202	100	128	100	29	100	363	100	0	0	3	100	2	100	0	0	5	100	368	100
Percent reported	100.0		100.0		100.0		100.0		100.0		.0		100.0		100.0		.0		100.0		100.0	
NOT RPTD	0		0		0		0		0		0		0		0		0		0		0	
Total	4		202		128		29		363		0		3		2		0		5		368	

\* NOTE: BEGINNING IN JULY 1987, THE FACILITIES  
DIVISION NO LONGER CODED INMATES AS BEING WORK RELEASE

Inmate statistical profile

Sample: ACTIVE PRISONERS EXCLUDING JAIL  
Active inmates 05/27/2004

Requestor: Statistics

Number Of Sentences by current age & sex

Number Of Sentences	M E N				W O M E N				Grand Total %		
	Age 00-21 %	Age 22-39 %	Age 40-54 %	Age 55-99 %	Men Total %	Age 00-21 %	Age 22-39 %	Age 40-54 %		Age 55-99 %	Women Total %
ONE	0 0	19 9	23 18	5 17	47 13	0 0	0 0	1 50	0 0	1 20	48 13
TWO	1 25	33 16	26 20	7 24	67 18	0 0	1 33	0 0	0 0	1 20	68 18
THREE	2 50	36 18	23 18	5 17	66 18	0 0	0 0	1 50	0 0	1 20	67 18
FOUR	0 0	28 14	18 14	1 3	47 13	0 0	0 0	0 0	0 0	0 0	47 13
FIVE	0 0	20 10	9 7	4 14	33 9	0 0	2 67	0 0	0 0	2 40	35 10
MORE THAN FIVE	1 25	66 33	29 23	7 24	103 28	0 0	0 0	0 0	0 0	0 0	103 28
Total reported	4 100	202 100	128 100	29 100	363 100	0 0	3 100	2 100	0 0	5 100	368 100
Percent reported	100.0	100.0	100.0	100.0	100.0	.0	100.0	100.0	.0	100.0	100.0
NOT REPORTED	0	0	0	0	0	0	0	0	0	0	0
Total	4	202	128	29	363	0	3	2	0	5	368
AVG NUM SENTENCES	4.00	4.99	4.24	4.38	4.66	.00	4.00	2.00	.00	3.20	4.64

Inmate statistical profile

Sample: ACTIVE PRISONERS EXCLUDING JAIL  
Active inmates 05/27/2004

Requestor: Statistics

Number Of Disciplinarys by current age & sex

Disciplinarys	Age		M E N				Men		Age		W O M E N				Women		Grand					
	00-21	%	22-39	%	40-54	%	55-99	%	Total	%	00-21	%	22-39	%	40-54	%	55-99	%	Total	%		
ZERO	0	0	38	19	38	30	9	31	85	23	0	0	1	33	2	100	0	0	3	60	88	24
ONE	1	25	25	12	14	11	6	21	46	13	0	0	0	0	0	0	0	0	0	0	46	13
TWO	1	25	13	6	11	9	6	21	31	9	0	0	0	0	0	0	0	0	0	0	31	8
THREE	1	25	15	7	13	10	2	7	31	9	0	0	0	0	0	0	0	0	0	0	31	8
FOUR	0	0	11	5	14	11	2	7	27	7	0	0	1	33	0	0	0	0	1	20	28	8
FIVE	0	0	13	6	7	5	1	3	21	6	0	0	0	0	0	0	0	0	0	0	21	6
MORE THAN FIVE	1	25	87	43	31	24	3	10	122	34	0	0	1	33	0	0	0	0	1	20	123	33
Total reported	4	100	202	100	128	100	29	100	363	100	0	0	3	100	2	100	0	0	5	100	368	100
Percent reported	100.0		100.0		100.0		100.0		100.0		.0		100.0		100.0		.0		100.0		100.0	
NOT REPORTED	0		0		0		0		0		0		0		0		0		0		0	
Total	4		202		128		29		363		0		3		2		0		5		368	
AVG NUM DISCIP	4.75		8.58		4.69		2.31		6.67		.00		10.67		.00		.00		6.40		6.66	





Inmate statistical profile

Sample: ACTIVE PRISONERS EXCLUDING JAIL  
Active inmates 05/27/2004

Requestor: Statistics

Number Of Prior Georgia Incarcerations \* by current age & sex

Prior Incarcerations	Age		M E N				Men		Age		W O M E N				Women		Grand					
	00-21	%	22-39	%	40-54	%	55-99	%	Total	%	00-21	%	22-39	%	40-54	%	55-99	%	Total	%		
ZERO	4	100	115	57	44	34	13	45	176	48	0	0	3	100	2	100	0	0	5	100	181	49
ONE	0	0	43	21	27	21	7	24	77	21	0	0	0	0	0	0	0	0	0	0	77	21
TWO	0	0	19	9	19	15	2	7	40	11	0	0	0	0	0	0	0	0	0	0	40	11
THREE	0	0	17	8	14	11	3	10	34	9	0	0	0	0	0	0	0	0	0	0	34	9
FOUR	0	0	6	3	13	10	2	7	21	6	0	0	0	0	0	0	0	0	0	0	21	6
FIVE	0	0	1	0	6	5	1	3	8	2	0	0	0	0	0	0	0	0	0	0	8	2
MORE THAN FIVE	0	0	1	0	5	4	1	3	7	2	0	0	0	0	0	0	0	0	0	0	7	2
Total reported	4	100	202	100	128	100	29	100	363	100	0	0	3	100	2	100	0	0	5	100	368	100
Percent reported	100.0		100.0		100.0		100.0		100.0		.0		100.0		100.0		.0		100.0		100.0	
NOT REPORTED	0		0		0		0		0		0		0		0		0		0		0	
Total	4		202		128		29		363		0		3		2		0		5		368	
AVG # INCARCERATIONS	.00		.83		1.76		1.34		1.19		.00		.00		.00		.00		.00		1.17	

\* This data counts a parole revocation on an existing sentence AS A prior incarceration. Also, this data counts, for any cohort of inmates, the total number of Georgia incarcerations the inmate has had during his entire criminal career. For example, if an inmate was admitted to prison first in FY72, and then re-admitted in FY79 and FY85, he had two prior incarcerations before the FY85 admission. This inmate's records show two prior incarcerations in all three of his records since he has had two prior incarcerations in his criminal career. If the cohort of FY72 admissions is selected for analysis, two prior incarcerations will be listed for this inmate even though in FY72, he had no prior incarcerations.

Inmate statistical profile

Sample: ACTIVE PRISONERS EXCLUDING JAIL  
Active inmates 05/27/2004

Requestor: Statistics

Number Of Transfers by current age & sex

Transfers	M E N				W O M E N				Grand Total %		
	Age 00-21 %	Age 22-39 %	Age 40-54 %	Age 55-99 %	Men Total %	Age 00-21 %	Age 22-39 %	Age 40-54 %		Age 55-99 %	Women Total %
ZERO	0 0	5 2	3 2	0 0	8 2	0 0	2 67	1 50	0 0	3 60	11 3
ONE	3 75	83 41	53 41	12 41	151 42	0 0	1 33	1 50	0 0	2 40	153 42
TWO	1 25	50 25	31 24	8 28	90 25	0 0	0 0	0 0	0 0	0 0	90 24
THREE	0 0	29 14	21 16	5 17	55 15	0 0	0 0	0 0	0 0	0 0	55 15
FOUR	0 0	11 5	9 7	4 14	24 7	0 0	0 0	0 0	0 0	0 0	24 7
FIVE	0 0	10 5	3 2	0 0	13 4	0 0	0 0	0 0	0 0	0 0	13 4
MORE THAN FIVE	0 0	14 7	8 6	0 0	22 6	0 0	0 0	0 0	0 0	0 0	22 6
Total reported	4 100	202 100	128 100	29 100	363 100	0 0	3 100	2 100	0 0	5 100	368 100
Percent reported	100.0	100.0	100.0	100.0	100.0	.0	100.0	100.0	.0	100.0	100.0
NOT REPORTED	0	0	0	0	0	0	0	0	0	0	0
Total	4	202	128	29	363	0	3	2	0	5	368
AVG NUM TRANSFERS	1.25	2.30	2.21	2.03	2.23	.00	.33	.50	.00	.40	2.21

Inmate statistical profile

Sample: ACTIVE PRISONERS EXCLUDING JAIL  
Active inmates 05/27/2004

Requestor: Statistics

County Of Conviction by current age & sex

County Of Conviction	M E N				W O M E N				Grand Total	%											
	Age 00-21 %	Age 22-39 %	Age 40-54 %	Age 55-99 %	Age 00-21 %	Age 22-39 %	Age 40-54 %	Age 55-99 %													
Appling	0	0	1	0	0	0	1	3	2	1	0	0	0	0	0	0	0	0	2	1	
Atkinson	0	0	0	0	0	0	1	3	1	0	0	0	0	0	0	0	0	0	1	0	
Bacon	0	0	0	0	1	1	0	0	1	0	0	0	0	0	0	0	0	0	1	0	
Baldwin	0	0	2	1	3	2	0	0	5	1	0	0	0	0	0	0	0	0	5	1	
Banks	0	0	0	0	0	0	1	3	1	0	0	0	0	0	0	0	0	0	1	0	
Barrow	0	0	2	1	0	0	1	3	3	1	0	0	0	0	0	0	0	0	3	1	
Bartow	0	0	0	0	2	2	0	0	2	1	0	0	0	0	0	0	0	0	2	1	
Ben Hill	0	0	2	1	0	0	0	0	2	1	0	0	0	0	0	0	0	0	2	1	
Berrien	0	0	1	0	0	0	0	0	1	0	0	0	0	0	0	0	0	0	1	0	
Bibb	0	0	8	4	2	2	3	10	13	4	0	0	0	0	0	0	0	0	13	4	
Bleckley	0	0	1	0	0	0	0	0	1	0	0	0	0	0	0	0	0	0	1	0	
Brantley	0	0	1	0	1	1	0	0	2	1	0	0	0	0	0	0	0	0	2	1	
Brooks	0	0	0	0	1	1	0	0	1	0	0	0	0	0	0	0	0	0	1	0	
Bulloch	0	0	1	0	0	0	0	0	1	0	0	0	0	0	0	0	0	0	1	0	
Burke	0	0	3	1	2	2	0	0	5	1	0	0	0	0	0	0	0	0	5	1	
Butts	0	0	1	0	1	1	1	3	3	1	0	0	0	0	0	0	0	0	3	1	
Camden	0	0	0	0	1	1	0	0	1	0	0	0	0	0	0	0	0	0	1	0	
Carroll	0	0	2	1	0	0	0	0	2	1	0	0	0	0	0	0	0	0	2	1	
Catoosa	0	0	0	0	1	1	1	3	2	1	0	0	0	0	0	0	0	0	2	1	
Charlton	0	0	0	0	1	1	0	0	1	0	0	0	0	0	0	0	0	0	1	0	
Chatham	0	0	8	4	4	3	1	3	13	4	0	0	0	0	0	0	0	0	13	4	
Chattooga	0	0	1	0	0	0	0	0	1	0	0	0	0	0	0	0	0	0	1	0	
Cherokee	0	0	1	0	1	1	0	0	2	1	0	0	0	0	0	0	0	0	2	1	
Clarke	0	0	5	2	6	5	0	0	11	3	0	0	0	0	0	0	0	0	11	3	
Clayton	0	0	9	4	2	2	1	3	12	3	0	0	0	0	0	0	0	0	12	3	
Cobb	0	0	6	3	4	3	1	3	11	3	0	0	0	0	0	0	0	0	11	3	
Coffee	0	0	1	0	1	1	0	0	2	1	0	0	0	0	0	0	0	0	2	1	
Colquit	0	0	1	0	2	2	0	0	3	1	0	0	0	0	0	0	0	0	3	1	
Columbia	0	0	2	1	2	2	0	0	4	1	0	0	0	0	0	0	0	0	4	1	
Cook	0	0	3	1	0	0	0	0	3	1	0	0	0	0	0	0	0	0	3	1	
Coweta	0	0	2	1	0	0	0	0	2	1	0	0	0	0	0	0	0	0	2	1	
Crisp	0	0	0	0	1	1	0	0	1	0	0	0	0	0	0	0	0	0	1	0	
Dade	0	0	1	0	0	0	0	0	1	0	0	0	0	0	0	0	0	0	1	0	
Decatur	0	0	0	0	1	1	0	0	1	0	0	0	0	0	0	0	0	0	1	0	
DeKalb	0	0	14	7	9	7	2	7	25	7	0	0	1	33	0	0	0	1	20	26	7
Dodge	0	0	1	0	0	0	0	0	1	0	0	0	0	0	0	0	0	0	1	0	

(continued)

Inmate statistical profile

Sample: ACTIVE PRISONERS EXCLUDING JAIL  
Active inmates 05/27/2004

Requestor: Statistics

County Of Conviction by current age & sex (continued)

County Of Conviction	Age		Age		M E N		Age		Men		Age		Age		W O M E N		Age		Women		Grand	
	00-21	%	22-39	%	40-54	%	55-99	%	Total	%	00-21	%	22-39	%	40-54	%	55-99	%	Total	%	Total	%
Dougherty	0	0	6	3	2	2	1	3	9	2	0	0	0	0	0	0	0	0	0	0	9	2
Douglas	0	0	8	4	3	2	0	0	11	3	0	0	0	0	1	50	0	0	1	20	12	3
Effingham	0	0	1	0	0	0	0	0	1	0	0	0	0	0	0	0	0	0	0	0	1	0
Elbert	0	0	1	0	0	0	1	3	2	1	0	0	0	0	0	0	0	0	0	0	2	1
Emanuel	0	0	1	0	0	0	0	0	1	0	0	0	0	0	0	0	0	0	0	0	1	0
Fayette	0	0	0	0	1	1	1	3	2	1	0	0	0	0	0	0	0	0	0	0	2	1
Floyd	0	0	3	1	1	1	0	0	4	1	0	0	0	0	0	0	0	0	0	0	4	1
Forsyth	0	0	0	0	1	1	0	0	1	0	0	0	0	0	0	0	0	0	0	0	1	0
Franklin	0	0	1	0	0	0	0	0	1	0	0	0	0	0	0	0	0	0	0	0	1	0
Fulton	1	25	15	7	14	11	2	7	32	9	0	0	0	0	0	0	0	0	0	0	32	9
Gilmer	0	0	1	0	0	0	0	0	1	0	0	0	0	0	0	0	0	0	0	0	1	0
Glynn	0	0	5	2	4	3	1	3	10	3	0	0	0	0	0	0	0	0	0	0	10	3
Gordon	0	0	0	0	0	0	1	3	1	0	0	0	0	0	0	0	0	0	0	0	1	0
Greene	0	0	1	0	0	0	0	0	1	0	0	0	0	0	0	0	0	0	0	0	1	0
Gwinnett	0	0	4	2	1	1	0	0	5	1	0	0	0	0	0	0	0	0	0	0	5	1
Habersham	0	0	0	0	1	1	0	0	1	0	0	0	0	0	0	0	0	0	0	0	1	0
Hall	0	0	6	3	2	2	0	0	8	2	0	0	0	0	0	0	0	0	0	0	8	2
Harris	0	0	2	1	0	0	0	0	2	1	0	0	0	0	0	0	0	0	0	0	2	1
Hart	0	0	2	1	2	2	0	0	4	1	0	0	0	0	0	0	0	0	0	0	4	1
Henry	0	0	4	2	0	0	0	0	4	1	0	0	0	0	0	0	0	0	0	0	4	1
Houston	0	0	2	1	5	4	0	0	7	2	0	0	0	0	0	0	0	0	0	0	7	2
Jackson	1	25	3	1	1	1	1	3	6	2	0	0	0	0	0	0	0	0	0	0	6	2
Jasper	0	0	1	0	0	0	0	0	1	0	0	0	0	0	0	0	0	0	0	0	1	0
Jeff Davis	0	0	1	0	0	0	0	0	1	0	0	0	0	0	0	0	0	0	0	0	1	0
Jones	0	0	1	0	0	0	0	0	1	0	0	0	0	0	0	0	0	0	0	0	1	0
Laurens	0	0	1	0	1	1	0	0	2	1	0	0	0	0	0	0	0	0	0	0	2	1
Lee	0	0	1	0	0	0	0	0	1	0	0	0	0	0	0	0	0	0	0	0	1	0
Liberty	0	0	2	1	1	1	0	0	3	1	0	0	0	0	0	0	0	0	0	0	3	1
Long	0	0	3	1	0	0	0	0	3	1	0	0	0	0	0	0	0	0	0	0	3	1
Lowndes	0	0	2	1	1	1	0	0	3	1	0	0	0	0	0	0	0	0	0	0	3	1
Madison	0	0	1	0	0	0	0	0	1	0	0	0	0	0	0	0	0	0	0	0	1	0
Marion	0	0	1	0	0	0	0	0	1	0	0	0	0	0	0	0	0	0	0	0	1	0
McIntosh	0	0	0	0	1	1	0	0	1	0	0	0	0	0	0	0	0	0	0	0	1	0
Miller	0	0	1	0	0	0	0	0	1	0	0	0	0	0	0	0	0	0	0	0	1	0
Monroe	0	0	0	0	2	2	0	0	2	1	0	0	0	0	0	0	0	0	0	0	2	1

(continued)

Sample: ACTIVE PRISONERS EXCLUDING JAIL Requestor: Statistics  
 Active inmates 05/27/2004

County Of Conviction by current age & sex (continued)

County Of Conviction	M E N							W O M E N							Grand Total %	
	Age 00-21 %	Age 22-39 %	Age 40-54 %	Age 55-99 %	Men Total %	Age 00-21 %	Age 22-39 %	Age 40-54 %	Age 55-99 %	Women Total %						
Murray	0 0	1 0	0 0	0 0	1 0	0 0	0 0	0 0	0 0	0 0	0 0	0 0	0 0	0 0	1 0	
Muscogee	0 0	6 3	8 6	0 0	14 4	0 0	0 0	0 0	0 0	0 0	0 0	0 0	0 0	0 0	14 4	
Newton	0 0	1 0	1 1	0 0	2 1	0 0	0 0	0 0	0 0	0 0	0 0	0 0	0 0	0 0	2 1	
Oglethorpe	0 0	0 0	1 1	0 0	1 0	0 0	0 0	0 0	0 0	0 0	0 0	0 0	0 0	0 0	1 0	
Paulding	0 0	0 0	1 1	0 0	1 0	0 0	0 0	0 0	0 0	0 0	0 0	0 0	0 0	0 0	1 0	
Pierce	0 0	0 0	1 1	0 0	1 0	0 0	0 0	0 0	0 0	0 0	0 0	0 0	0 0	0 0	1 0	
Pike	0 0	1 0	1 1	1 3	3 1	0 0	0 0	1 50	0 0	1 20	0 0	1 20	4 1			
Pulaski	0 0	1 0	0 0	0 0	1 0	0 0	0 0	0 0	0 0	0 0	0 0	0 0	0 0	0 0	1 0	
Putnam	0 0	3 1	1 1	0 0	4 1	0 0	0 0	0 0	0 0	0 0	0 0	0 0	0 0	0 0	4 1	
Rabun	0 0	1 0	0 0	0 0	1 0	0 0	0 0	0 0	0 0	0 0	0 0	0 0	0 0	0 0	1 0	
Randolph	0 0	1 0	0 0	0 0	1 0	0 0	0 0	0 0	0 0	0 0	0 0	0 0	0 0	0 0	1 0	
Richmond	1 25	7 3	4 3	2 7	14 4	0 0	1 33	0 0	0 0	1 20	0 0	1 20	15 4			
Rockdale	0 0	3 1	1 1	0 0	4 1	0 0	0 0	0 0	0 0	0 0	0 0	0 0	0 0	0 0	4 1	
Spalding	0 0	3 1	2 2	0 0	5 1	0 0	0 0	0 0	0 0	0 0	0 0	0 0	0 0	0 0	5 1	
Sumter	0 0	0 0	1 1	0 0	1 0	0 0	0 0	0 0	0 0	0 0	0 0	0 0	0 0	0 0	1 0	
Terrell	0 0	0 0	0 0	1 3	1 0	0 0	0 0	0 0	0 0	0 0	0 0	0 0	0 0	0 0	1 0	
Thomas	0 0	1 0	1 1	0 0	2 1	0 0	0 0	0 0	0 0	0 0	0 0	0 0	0 0	0 0	2 1	
Tift	0 0	0 0	1 1	1 3	2 1	0 0	0 0	0 0	0 0	0 0	0 0	0 0	0 0	0 0	2 1	
Toombs	0 0	2 1	1 1	0 0	3 1	0 0	0 0	0 0	0 0	0 0	0 0	0 0	0 0	0 0	3 1	
Towns	0 0	1 0	0 0	0 0	1 0	0 0	0 0	0 0	0 0	0 0	0 0	0 0	0 0	0 0	1 0	
Troup	0 0	0 0	1 1	0 0	1 0	0 0	0 0	0 0	0 0	0 0	0 0	0 0	0 0	0 0	1 0	
Union	0 0	0 0	1 1	0 0	1 0	0 0	0 0	0 0	0 0	0 0	0 0	0 0	0 0	0 0	1 0	
Upson	0 0	0 0	1 1	0 0	1 0	0 0	0 0	0 0	0 0	0 0	0 0	0 0	0 0	0 0	1 0	
Walker	0 0	2 1	0 0	0 0	2 1	0 0	1 33	0 0	0 0	0 0	0 0	1 20	3 1			
Walton	0 0	0 0	2 2	0 0	2 1	0 0	0 0	0 0	0 0	0 0	0 0	0 0	0 0	0 0	2 1	
Ware	0 0	4 2	3 2	0 0	7 2	0 0	0 0	0 0	0 0	0 0	0 0	0 0	0 0	0 0	7 2	
Washington	1 25	1 0	0 0	0 0	2 1	0 0	0 0	0 0	0 0	0 0	0 0	0 0	0 0	0 0	2 1	
Wayne	0 0	1 0	0 0	0 0	1 0	0 0	0 0	0 0	0 0	0 0	0 0	0 0	0 0	0 0	1 0	
Whitfield	0 0	0 0	2 2	2 7	4 1	0 0	0 0	0 0	0 0	0 0	0 0	0 0	0 0	0 0	4 1	
Wilkes	0 0	1 0	0 0	0 0	1 0	0 0	0 0	0 0	0 0	0 0	0 0	0 0	0 0	0 0	1 0	
Total reported	4 100	202 100	128 100	29 100	363 100	0 0	3 100	2 100	0 0	5 100	368 100					
Percent reported	100.0	100.0	100.0	100.0	100.0	.0	100.0	100.0	.0	100.0	100.0					
Not reported	0	0	0	0	0	0	0	0	0	0	0					
Total	4	202	128	29	363	0	3	2	0	5	368					

Inmate statistical profile

Sample: ACTIVE PRISONERS EXCLUDING JAIL  
Active inmates 05/27/2004

Requestor: Statistics

Circ Of Conviction by current age & sex

Circ Of Conviction	M E N								W O M E N								Grand					
	Age 00-21	%	Age 22-39	%	Age 40-54	%	Age 55-99	%	Men Total	%	Age 00-21	%	Age 22-39	%	Age 40-54	%	Age 55-99	%	Women Total	%	Total	%
Alapaha	0	0	4	2	0	0	1	3	5	1	0	0	0	0	0	0	0	0	0	0	5	1
Alcovy	0	0	1	0	3	2	0	0	4	1	0	0	0	0	0	0	0	0	0	0	4	1
Atlanta	1	25	15	7	14	11	2	7	32	9	0	0	0	0	0	0	0	0	0	0	32	9
Atlantic	0	0	5	2	2	2	0	0	7	2	0	0	0	0	0	0	0	0	0	0	7	2
Augusta	1	25	12	6	8	6	2	7	23	6	0	0	1	33	0	0	0	0	1	20	24	7
Blue Ridge	0	0	1	0	1	1	0	0	2	1	0	0	0	0	0	0	0	0	0	0	2	1
Brunswick	0	0	8	4	5	4	2	7	15	4	0	0	0	0	0	0	0	0	0	0	15	4
Chattahoochee	0	0	9	4	8	6	0	0	17	5	0	0	0	0	0	0	0	0	0	0	17	5
Cherokee	0	0	0	0	2	2	1	3	3	1	0	0	0	0	0	0	0	0	0	0	3	1
Clayton	0	0	9	4	2	2	1	3	12	3	0	0	0	0	0	0	0	0	0	0	12	3
Cobb	0	0	6	3	4	3	1	3	11	3	0	0	0	0	0	0	0	0	0	0	11	3
Conasauga	0	0	1	0	2	2	2	7	5	1	0	0	0	0	0	0	0	0	0	0	5	1
Cordele	0	0	2	1	1	1	0	0	3	1	0	0	0	0	0	0	0	0	0	0	3	1
Coweta	0	0	4	2	1	1	0	0	5	1	0	0	0	0	0	0	0	0	0	0	5	1
Dougherty	0	0	6	3	2	2	1	3	9	2	0	0	0	0	0	0	0	0	0	0	9	2
Dublin	0	0	1	0	1	1	0	0	2	1	0	0	0	0	0	0	0	0	0	0	2	1
Eastern	0	0	8	4	4	3	1	3	13	4	0	0	0	0	0	0	0	0	0	0	13	4
Flint	0	0	4	2	0	0	0	0	4	1	0	0	0	0	0	0	0	0	0	0	4	1
Griffin	0	0	4	2	5	4	2	7	11	3	0	0	0	0	1	50	0	0	1	20	12	3
Gwinnett	0	0	4	2	1	1	0	0	5	1	0	0	0	0	0	0	0	0	0	0	5	1
Houston	0	0	2	1	5	4	0	0	7	2	0	0	0	0	0	0	0	0	0	0	7	2
Lookout Mountain	0	0	4	2	1	1	1	3	6	2	0	0	1	33	0	0	0	0	1	20	7	2
Macon	0	0	8	4	2	2	3	10	13	4	0	0	0	0	0	0	0	0	0	0	13	4
Middle	1	25	4	2	1	1	0	0	6	2	0	0	0	0	0	0	0	0	0	0	6	2
Mountain	0	0	1	0	1	1	0	0	2	1	0	0	0	0	0	0	0	0	0	0	2	1
Northeastern	0	0	6	3	2	2	0	0	8	2	0	0	0	0	0	0	0	0	0	0	8	2
Northern	0	0	5	2	3	2	1	3	9	2	0	0	0	0	0	0	0	0	0	0	9	2
Ocmulgee	0	0	8	4	4	3	0	0	12	3	0	0	0	0	0	0	0	0	0	0	12	3
Oconee	0	0	3	1	0	0	0	0	3	1	0	0	0	0	0	0	0	0	0	0	3	1
Ogeechee	0	0	2	1	0	0	0	0	2	1	0	0	0	0	0	0	0	0	0	0	2	1
Pataula	0	0	2	1	0	0	1	3	3	1	0	0	0	0	0	0	0	0	0	0	3	1
Piedmont	1	25	5	2	1	1	3	10	10	3	0	0	0	0	0	0	0	0	0	0	10	3
Rome	0	0	3	1	1	1	0	0	4	1	0	0	0	0	0	0	0	0	0	0	4	1
South Georgia	0	0	0	0	1	1	0	0	1	0	0	0	0	0	0	0	0	0	0	0	1	0
Southern	0	0	4	2	5	4	0	0	9	2	0	0	0	0	0	0	0	0	0	0	9	2
Southwestern	0	0	1	0	1	1	0	0	2	1	0	0	0	0	0	0	0	0	0	0	2	1

(continued)

Inmate statistical profile

Sample: ACTIVE PRISONERS EXCLUDING JAIL  
Active inmates 05/27/2004

Requestor: Statistics

Circ Of Conviction by current age & sex (continued)

Circ Of Conviction	M E N								W O M E N								Grand Total %
	Age 00-21 %	Age 22-39 %	Age 40-54 %	Age 55-99 %	Men Total %	Age 00-21 %	Age 22-39 %	Age 40-54 %	Age 55-99 %	Women Total %							
Stone Mountain	0 0	14 7	9 7	2 7	25 7	0 0	1 33	0 0	0 0	1 20	26 7						
Tifton	0 0	0 0	1 1	1 3	2 1	0 0	0 0	0 0	0 0	0 0	2 1						
Toombs	0 0	1 0	0 0	0 0	1 0	0 0	0 0	0 0	0 0	0 0	1 0						
Waycross	0 0	6 3	8 6	0 0	14 4	0 0	0 0	0 0	0 0	0 0	14 4						
Western	0 0	5 2	6 5	0 0	11 3	0 0	0 0	0 0	0 0	0 0	11 3						
Rockdale	0 0	3 1	1 1	0 0	4 1	0 0	0 0	0 0	0 0	0 0	4 1						
Douglas	0 0	8 4	3 2	0 0	11 3	0 0	0 0	1 50	0 0	1 20	12 3						
Appalachian	0 0	1 0	0 0	0 0	1 0	0 0	0 0	0 0	0 0	0 0	1 0						
Enotah	0 0	1 0	1 1	0 0	2 1	0 0	0 0	0 0	0 0	0 0	2 1						
Bell-Forsyth	0 0	0 0	1 1	0 0	1 0	0 0	0 0	0 0	0 0	0 0	1 0						
Towaliga	0 0	1 0	3 2	1 3	5 1	0 0	0 0	0 0	0 0	0 0	5 1						
Paulding	0 0	0 0	1 1	0 0	1 0	0 0	0 0	0 0	0 0	0 0	1 0						
Total reported	4 100	202 100	128 100	29 100	363 100	0 0	3 100	2 100	0 0	5 100	368 100						
Percent reported	100.0	100.0	100.0	100.0	100.0	.0	100.0	100.0	.0	100.0	100.0						
Not reported	0	0	0	0	0	0	0	0	0	0	0						
Total	4	202	128	29	363	0	3	2	0	5	368						

Inmate statistical profile

Sample: ACTIVE PRISONERS EXCLUDING JAIL  
Active inmates 05/27/2004

Requestor: Statistics

Home County by current age & sex

Home County	M E N								W O M E N								Grand					
	Age 00-21	%	Age 22-39	%	Age 40-54	%	Age 55-99	%	Men Total	%	Age 00-21	%	Age 22-39	%	Age 40-54	%	Age 55-99	%	Women Total	%	Total	%
Appling	0	0	1	1	0	0	1	4	2	1	0	0	0	0	0	0	0	0	0	0	2	1
Atkinson	0	0	0	0	0	0	1	4	1	0	0	0	0	0	0	0	0	0	0	0	1	0
Baldwin	0	0	1	1	2	2	0	0	3	1	0	0	0	0	0	0	0	0	0	0	3	1
Barrow	0	0	2	1	0	0	1	4	3	1	0	0	0	0	0	0	0	0	0	0	3	1
Bartow	0	0	0	0	3	3	0	0	3	1	0	0	0	0	0	0	0	0	0	0	3	1
Ben Hill	0	0	2	1	0	0	0	0	2	1	0	0	0	0	0	0	0	0	0	0	2	1
Bibb	0	0	4	2	1	1	2	9	7	2	0	0	0	0	0	0	0	0	0	0	7	2
Bleckley	0	0	2	1	1	1	0	0	3	1	0	0	0	0	0	0	0	0	0	0	3	1
Brooks	0	0	1	1	0	0	0	0	1	0	0	0	0	0	0	0	0	0	0	0	1	0
Bulloch	0	0	1	1	0	0	0	0	1	0	0	0	0	0	0	0	0	0	0	0	1	0
Burke	0	0	2	1	1	1	0	0	3	1	0	0	0	0	0	0	0	0	0	0	3	1
Butts	0	0	0	0	0	0	1	4	1	0	0	0	0	0	0	0	0	0	0	0	1	0
Camden	0	0	0	0	1	1	0	0	1	0	0	0	0	0	0	0	0	0	0	0	1	0
Carroll	0	0	2	1	0	0	0	0	2	1	0	0	0	0	0	0	0	0	0	0	2	1
Catoosa	0	0	0	0	1	1	0	0	1	0	0	0	0	0	0	0	0	0	0	0	1	0
Chatham	0	0	9	5	7	6	1	4	17	5	0	0	0	0	0	0	0	0	0	0	17	5
Chattooga	0	0	1	1	0	0	0	0	1	0	0	0	0	0	0	0	0	0	0	0	1	0
Cherokee	0	0	1	1	1	1	0	0	2	1	0	0	0	0	0	0	0	0	0	0	2	1
Clarke	0	0	5	3	4	4	0	0	9	3	0	0	0	0	0	0	0	0	0	0	9	3
Clayton	0	0	6	3	1	1	1	4	8	3	0	0	1	33	0	0	0	0	1	25	9	3
Cobb	0	0	3	2	5	4	1	4	9	3	0	0	0	0	0	0	0	0	0	0	9	3
Coffee	0	0	0	0	1	1	0	0	1	0	0	0	0	0	0	0	0	0	0	0	1	0
Colquit	0	0	0	0	2	2	0	0	2	1	0	0	0	0	0	0	0	0	0	0	2	1
Columbia	0	0	0	0	0	0	1	4	1	0	0	0	0	0	0	0	0	0	0	0	1	0
Cook	0	0	1	1	0	0	0	0	1	0	0	0	0	0	0	0	0	0	0	0	1	0
Coweta	0	0	1	1	0	0	0	0	1	0	0	0	0	0	0	0	0	0	0	0	1	0
Crisp	0	0	0	0	1	1	0	0	1	0	0	0	0	0	0	0	0	0	0	0	1	0
Decatur	0	0	0	0	2	2	0	0	2	1	0	0	0	0	0	0	0	0	0	0	2	1
DeKalb	0	0	20	12	5	4	0	0	25	8	0	0	0	0	0	0	0	0	0	0	25	8
Dougherty	0	0	4	2	2	2	1	4	7	2	0	0	0	0	0	0	0	0	0	0	7	2
Douglas	0	0	3	2	2	2	0	0	5	2	0	0	0	0	1	100	0	0	1	25	6	2
Effingham	0	0	1	1	0	0	0	0	1	0	0	0	0	0	0	0	0	0	0	0	1	0
Elbert	0	0	1	1	0	0	1	4	2	1	0	0	0	0	0	0	0	0	0	0	2	1
Fayette	0	0	0	0	1	1	1	4	2	1	0	0	0	0	0	0	0	0	0	0	2	1
Floyd	0	0	3	2	0	0	0	0	3	1	0	0	0	0	0	0	0	0	0	0	3	1
Franklin	0	0	2	1	0	0	0	0	2	1	0	0	0	0	0	0	0	0	0	0	2	1

(continued)



Inmate statistical profile

Sample: ACTIVE PRISONERS EXCLUDING JAIL  
Active inmates 05/27/2004

Requestor: Statistics

Home County by current age & sex (continued)

Home County	M E N								W O M E N								Grand					
	Age	Age	Age	Age	Age	Age	Men	%	Age	Age	Age	Age	Age	Age	Women	%	Total	%				
	00-21	%	22-39	%	40-54	%	55-99	%	Total	%	00-21	%	22-39	%	40-54	%	55-99	%	Total	%		
Fulton	1	25	23	13	16	14	2	9	42	14	0	0	0	0	0	0	0	0	0	42	13	
Gilmer	0	0	1	1	0	0	0	0	1	0	0	0	0	0	0	0	0	0	0	0	1	0
Glynn	0	0	4	2	2	2	1	4	7	2	0	0	0	0	0	0	0	0	0	0	7	2
Gordon	0	0	1	1	1	1	1	4	3	1	0	0	0	0	0	0	0	0	0	0	3	1
Greene	0	0	1	1	0	0	0	0	1	0	0	0	0	0	0	0	0	0	0	0	1	0
Gwinnett	0	0	1	1	4	4	0	0	5	2	0	0	0	0	0	0	0	0	0	0	5	2
Habersham	0	0	0	0	1	1	0	0	1	0	0	0	0	0	0	0	0	0	0	0	1	0
Hall	0	0	5	3	1	1	1	4	7	2	0	0	0	0	0	0	0	0	0	0	7	2
Hancock	0	0	0	0	2	2	0	0	2	1	0	0	0	0	0	0	0	0	0	0	2	1
Harris	0	0	0	0	1	1	0	0	1	0	0	0	0	0	0	0	0	0	0	0	1	0
Hart	0	0	1	1	1	1	0	0	2	1	0	0	0	0	0	0	0	0	0	0	2	1
Henry	0	0	2	1	1	1	0	0	3	1	0	0	0	0	0	0	0	0	0	0	3	1
Houston	0	0	2	1	4	4	0	0	6	2	0	0	0	0	0	0	0	0	0	0	6	2
Jackson	1	25	0	0	1	1	1	4	3	1	0	0	0	0	0	0	0	0	0	0	3	1
Jeff Davis	0	0	1	1	0	0	0	0	1	0	0	0	0	0	0	0	0	0	0	0	1	0
Jenkins	0	0	2	1	0	0	0	0	2	1	0	0	0	0	0	0	0	0	0	0	2	1
Laurens	0	0	2	1	0	0	0	0	2	1	0	0	0	0	0	0	0	0	0	0	2	1
Liberty	0	0	2	1	2	2	0	0	4	1	0	0	0	0	0	0	0	0	0	0	4	1
Lincoln	0	0	1	1	0	0	0	0	1	0	0	0	0	0	0	0	0	0	0	0	1	0
Long	0	0	1	1	0	0	0	0	1	0	0	0	0	0	0	0	0	0	0	0	1	0
Lowndes	0	0	2	1	1	1	0	0	3	1	0	0	0	0	0	0	0	0	0	0	3	1
Marion	0	0	1	1	0	0	0	0	1	0	0	0	0	0	0	0	0	0	0	0	1	0
McDuffie	0	0	0	0	1	1	0	0	1	0	0	0	0	0	0	0	0	0	0	0	1	0
McIntosh	0	0	1	1	1	1	0	0	2	1	0	0	0	0	0	0	0	0	0	0	2	1
Miller	0	0	1	1	0	0	0	0	1	0	0	0	0	0	0	0	0	0	0	0	1	0
Mitchell	0	0	1	1	0	0	0	0	1	0	0	0	0	0	0	0	0	0	0	0	1	0
Monroe	0	0	0	0	1	1	0	0	1	0	0	0	0	0	0	0	0	0	0	0	1	0
Morgan	0	0	1	1	0	0	0	0	1	0	0	0	0	0	0	0	0	0	0	0	1	0
Muscogee	0	0	6	3	5	4	0	0	11	4	0	0	0	0	0	0	0	0	0	0	11	3
Newton	0	0	1	1	0	0	0	0	1	0	0	0	0	0	0	0	0	0	0	0	1	0
Oglethorpe	0	0	1	1	0	0	1	4	2	1	0	0	0	0	0	0	0	0	0	0	2	1
Paulding	0	0	0	0	1	1	0	0	1	0	0	0	0	0	0	0	0	0	0	0	1	0
Pierce	0	0	0	0	1	1	0	0	1	0	0	0	0	0	0	0	0	0	0	0	1	0
Pike	0	0	1	1	1	1	0	0	2	1	0	0	0	0	0	0	0	0	0	0	2	1
Putnam	0	0	1	1	1	1	0	0	2	1	0	0	0	0	0	0	0	0	0	0	2	1

(continued)

Inmate statistical profile

Sample: ACTIVE PRISONERS EXCLUDING JAIL  
Active inmates 05/27/2004

Requestor: Statistics

Home County by current age & sex (continued)

Home County	M E N								W O M E N								Grand					
	Age	Age	Age	Age	Men	Age	Age	Age	Age	Women	Age	Age	Age	Age	Total	%						
	00-21	%	22-39	%	40-54	%	55-99	%	Total	%	00-21	%	22-39	%	40-54	%	55-99	%	Total	%		
Rabun	0	0	1	1	0	0	0	0	1	0	0	0	0	0	0	0	0	0	0	1	0	
Randolph	0	0	1	1	0	0	1	4	2	1	0	0	0	0	0	0	0	0	0	2	1	
Richmond	1	25	5	3	4	4	1	4	11	4	0	0	1	33	0	0	0	0	1	25	12	4
Rockdale	0	0	0	0	1	1	0	0	1	0	0	0	0	0	0	0	0	0	0	1	0	
Seminole	0	0	1	1	0	0	0	0	1	0	0	0	0	0	0	0	0	0	0	1	0	
Spalding	0	0	2	1	2	2	0	0	4	1	0	0	0	0	0	0	0	0	0	4	1	
Stephens	0	0	0	0	1	1	0	0	1	0	0	0	0	0	0	0	0	0	0	1	0	
Sumter	0	0	0	0	1	1	0	0	1	0	0	0	0	0	0	0	0	0	0	1	0	
Tattnall	0	0	1	1	0	0	0	0	1	0	0	0	0	0	0	0	0	0	0	1	0	
Thomas	0	0	1	1	1	1	0	0	2	1	0	0	0	0	0	0	0	0	0	2	1	
Tift	0	0	0	0	1	1	1	4	2	1	0	0	0	0	0	0	0	0	0	2	1	
Toombs	0	0	2	1	1	1	0	0	3	1	0	0	0	0	0	0	0	0	0	3	1	
Troup	0	0	1	1	0	0	0	0	1	0	0	0	0	0	0	0	0	0	0	1	0	
Union	0	0	0	0	1	1	0	0	1	0	0	0	0	0	0	0	0	0	0	1	0	
Upson	0	0	0	0	1	1	0	0	1	0	0	0	0	0	0	0	0	0	0	1	0	
Walker	0	0	2	1	0	0	0	0	2	1	0	0	1	33	0	0	0	0	1	25	3	1
Walton	0	0	0	0	2	2	0	0	2	1	0	0	0	0	0	0	0	0	0	2	1	
Ware	0	0	4	2	1	1	0	0	5	2	0	0	0	0	0	0	0	0	0	5	2	
Washington	1	25	2	1	0	0	0	0	3	1	0	0	0	0	0	0	0	0	0	3	1	
Wayne	0	0	2	1	0	0	0	0	2	1	0	0	0	0	0	0	0	0	0	2	1	
Whitfield	0	0	0	0	1	1	0	0	1	0	0	0	0	0	0	0	0	0	0	1	0	
Wilkinson	0	0	1	1	0	0	0	0	1	0	0	0	0	0	0	0	0	0	0	1	0	
Total reported	4	100	172	100	112	100	23	100	311	100	0	0	3	100	1	100	0	0	4	100	315	100
Percent reported	100.0		85.1		87.5		79.3		85.7		.0		100.0		50.0		.0		80.0		85.6	
Not reported	0		30		16		6		52		0		0		1		0		1		53	
Total	4		202		128		29		363		0		3		2		0		5		368	

Georgia Department of Corrections  
Office of Planning and Analysis  
Inmate statistical profile

Sample: ACTIVE PRISONERS EXCLUDING JAIL  
Active inmates 05/27/2004

Requestor: Statistics

Prison Sentence In Years by current age & sex

Sentence In Years	M E N						W O M E N						Grand Total %		
	Age 00-21 %	Age 22-39 %	Age 40-54 %	Age 55-99 %	Men Total %	Age 00-21 %	Age 22-39 %	Age 40-54 %	Age 55-99 %	Women Total %					
0-1	0 0	0 0	0 0	0 0	0 0	0 0	0 0	0 0	0 0	0 0	0 0	0 0	0 0	0 0	0 0
1.1-2	0 0	0 0	0 0	0 0	0 0	0 0	0 0	0 0	0 0	0 0	0 0	0 0	0 0	0 0	0 0
2.1-3	0 0	0 0	0 0	0 0	0 0	0 0	0 0	0 0	0 0	0 0	0 0	0 0	0 0	0 0	0 0
3.1-4	0 0	0 0	0 0	0 0	0 0	0 0	0 0	0 0	0 0	0 0	0 0	0 0	0 0	0 0	0 0
4.1-5	0 0	0 0	0 0	0 0	0 0	0 0	0 0	0 0	0 0	0 0	0 0	0 0	0 0	0 0	0 0
5.1-6	0 0	0 0	0 0	0 0	0 0	0 0	0 0	0 0	0 0	0 0	0 0	0 0	0 0	0 0	0 0
6.1-7	0 0	0 0	0 0	0 0	0 0	0 0	0 0	0 0	0 0	0 0	0 0	0 0	0 0	0 0	0 0
7.1-8	0 0	0 0	0 0	0 0	0 0	0 0	0 0	0 0	0 0	0 0	0 0	0 0	0 0	0 0	0 0
8.1-9	0 0	0 0	0 0	0 0	0 0	0 0	0 0	0 0	0 0	0 0	0 0	0 0	0 0	0 0	0 0
9.1-10	0 0	0 0	0 0	0 0	0 0	0 0	0 0	0 0	0 0	0 0	0 0	0 0	0 0	0 0	0 0
10.1-12	0 0	0 0	0 0	0 0	0 0	0 0	0 0	0 0	0 0	0 0	0 0	0 0	0 0	0 0	0 0
12.1-15	0 0	0 0	0 0	0 0	0 0	0 0	0 0	0 0	0 0	0 0	0 0	0 0	0 0	0 0	0 0
15.1-20	0 0	0 0	0 0	0 0	0 0	0 0	0 0	0 0	0 0	0 0	0 0	0 0	0 0	0 0	0 0
20.1-OVER	0 0	0 0	0 0	0 0	0 0	0 0	0 0	0 0	0 0	0 0	0 0	0 0	0 0	0 0	0 0
LIFE	0 0	0 0	0 0	0 0	0 0	0 0	0 0	0 0	0 0	0 0	0 0	0 0	0 0	0 0	0 0
DEATH	0 0	0 0	0 0	0 0	0 0	0 0	0 0	0 0	0 0	0 0	0 0	0 0	0 0	0 0	0 0
LIFE W/O PAROLE	4 100	202 100	128 100	29 100	363 100	0 0	3 100	2 100	0 0	5 100	368 100				
YOUTHFUL OFFENDERS	0 0	0 0	0 0	0 0	0 0	0 0	0 0	0 0	0 0	0 0	0 0	0 0	0 0	0 0	0 0
Total reported	4 100	202 100	128 100	29 100	363 100	0 0	3 100	2 100	0 0	5 100	368 100				
Percent reported	100.0	100.0	100.0	100.0	100.0	.0	100.0	100.0	.0	100.0	100.0				
NOT REPORTED	0	0	0	0	0	0	0	0	0	0	0				
Total	4	202	128	29	363	0	3	2	0	5	368				
AVG EXCLUDING LIFE, DEATH, YO	.00	.00	.00	.00	.00	.00	.00	.00	.00	.00	.00				
AVG INCLUDING LIFE=21, YO=3 YRS	3.00	3.00	3.00	3.00	3.00	.00	3.00	3.00	.00	3.00	3.00				

Inmate statistical profile

Sample: ACTIVE PRISONERS EXCLUDING JAIL  
Active inmates 05/27/2004

Requestor: Statistics

Probation To Follow Prison by current age & sex

Prob After Prison	Age		M E N				Men		W O M E N				Women		Grand							
	00-21	%	22-39	%	40-54	%	55-99	%	Total	%	00-21	%	22-39	%	40-54	%	55-99	%	Total	%		
PROBATION TO FOLLOW	0	0	10	5	8	6	1	3	19	5	0	0	0	0	0	0	0	0	0	0	19	5
NO PROBATION	4	100	192	95	120	94	28	97	344	95	0	0	3	100	2	100	0	0	5	100	349	95
Total reported	4	100	202	100	128	100	29	100	363	100	0	0	3	100	2	100	0	0	5	100	368	100
Percent reported	100.0		100.0		100.0		100.0		100.0		.0		100.0		100.0		.0		100.0		100.0	
NOT REPORTED	0		0		0		0		0		0		0		0		0		0		0	
Total	4		202		128		29		363		0		3		2		0		5		368	

Inmate statistical profile

Sample: ACTIVE PRISONERS EXCLUDING JAIL  
Active inmates 05/27/2004

Requestor: Statistics

Admission Type by current age & sex

Admission Type	Age		M E N				Men		Age		W O M E N				Women		Grand					
	00-21	%	22-39	%	40-54	%	55-99	%	Total	%	00-21	%	22-39	%	40-54	%	55-99	%	Total	%		
COMMITTED FROM COURT	0	0	52	26	36	28	7	24	95	26	0	0	2	67	0	0	0	0	2	40	97	26
RETURN APPEAL/BOND	0	0	0	0	0	0	0	0	0	0	0	0	0	0	0	0	0	0	0	0	0	0
PAROLE REV/NEW SENT	0	0	14	7	15	12	3	10	32	9	0	0	0	0	0	0	0	0	0	0	32	9
PAR REV/NO NEW SENT	0	0	4	2	1	1	0	0	5	1	0	0	0	0	0	0	0	0	0	0	5	1
PROB VIOL/TOTAL REV	0	0	0	0	0	0	0	0	0	0	0	0	0	0	0	0	0	0	0	0	0	0
PROB VIOL/PARTIAL	0	0	1	0	1	1	0	0	2	1	0	0	0	0	0	0	0	0	0	0	2	1
ADMIT FM OTHER CUST	0	0	0	0	0	0	0	0	0	0	0	0	0	0	0	0	0	0	0	0	0	0
SHOCK INCARCERATION	0	0	0	0	0	0	0	0	0	0	0	0	0	0	0	0	0	0	0	0	0	0
PROB REV/REMAINDER	0	0	6	3	3	2	0	0	9	2	0	0	0	0	0	0	0	0	0	0	9	2
NEW SENT/PAR REV PND	0	0	0	0	1	1	0	0	1	0	0	0	0	0	0	0	0	0	0	0	1	0
LIFE W/O PAROLE	4	100	125	62	70	55	19	66	218	60	0	0	1	33	2	100	0	0	3	60	221	60
PAROLE REV BOOT CAMP	0	0	0	0	0	0	0	0	0	0	0	0	0	0	0	0	0	0	0	0	0	0
PAR REV/RSN UNKNOWN	0	0	0	0	1	1	0	0	1	0	0	0	0	0	0	0	0	0	0	0	1	0
PROBATION/PAROLE REV	0	0	0	0	0	0	0	0	0	0	0	0	0	0	0	0	0	0	0	0	0	0
PB PAROLE RESCINDED	0	0	0	0	0	0	0	0	0	0	0	0	0	0	0	0	0	0	0	0	0	0
PROB REVOC/SPEC COND	0	0	0	0	0	0	0	0	0	0	0	0	0	0	0	0	0	0	0	0	0	0
PAR REV/REVOC CENTER	0	0	0	0	0	0	0	0	0	0	0	0	0	0	0	0	0	0	0	0	0	0
INFORMATION ONLY	0	0	0	0	0	0	0	0	0	0	0	0	0	0	0	0	0	0	0	0	0	0
INCOMPLETE SENT PKG	0	0	0	0	0	0	0	0	0	0	0	0	0	0	0	0	0	0	0	0	0	0
HANCOCK REVOC CENTER	0	0	0	0	0	0	0	0	0	0	0	0	0	0	0	0	0	0	0	0	0	0
WHITWORTH DETENTION	0	0	0	0	0	0	0	0	0	0	0	0	0	0	0	0	0	0	0	0	0	0
DCYS AT RISK	0	0	0	0	0	0	0	0	0	0	0	0	0	0	0	0	0	0	0	0	0	0
OTHER	0	0	0	0	0	0	0	0	0	0	0	0	0	0	0	0	0	0	0	0	0	0
Total reported	4	100	202	100	128	100	29	100	363	100	0	0	3	100	2	100	0	0	5	100	368	100
Percent reported	100.0		100.0		100.0		100.0		100.0		.0		100.0		100.0		.0		100.0		100.0	
UNKNOWN	0		0		0		0		0		0		0		0		0		0		0	
Total	4		202		128		29		363		0		3		2		0		5		368	

Inmate statistical profile

Sample: ACTIVE PRISONERS EXCLUDING JAIL  
Active inmates 05/27/2004

Requestor: Statistics

Release Type by current age & sex

Release Type	M E N					W O M E N					Grand Total %
	Age 00-21 %	Age 22-39 %	Age 40-54 %	Age 55-99 %	Men Total %	Age 00-21 %	Age 22-39 %	Age 40-54 %	Age 55-99 %	Women Total %	
Active	4 100	202 100	128 100	29 100	363 100	0 0	3 100	2 100	0 0	5 100	368 100
Total	4	202	128	29	363	0	3	2	0	5	368

Inmate statistical profile

Sample: ACTIVE PRISONERS EXCLUDING JAIL  
Active inmates 05/27/2004

Requestor: Statistics

Inst By Group by current age & sex

Inst By Group	M E N				W O M E N				Grand Total %		
	Age 00-21 %	Age 22-39 %	Age 40-54 %	Age 55-99 %	Men Total %	Age 00-21 %	Age 22-39 %	Age 40-54 %		Age 55-99 %	Women Total %
State prison	4 100	202 100	128 100	29 100	363 100	0 0	3 100	2 100	0 0	5 100	368 100

Inmate statistical profile

Sample: ACTIVE PRISONERS EXCLUDING JAIL  
Active inmates 05/27/2004

Requestor: Statistics

Institution by current age & sex

Institution	M E N								W O M E N								Grand					
	Age	Age	Age	Age	Age	Age	Age	Men	Age	Age	Age	Age	Age	Age	Women	Women	Total	%				
	00-21	%	22-39	%	40-54	%	55-99	%	Total	%	00-21	%	22-39	%	40-54	%	55-99	%	Total	%		
Ware Prison	0	0	15	7	14	11	3	10	32	9	0	0	0	0	0	0	0	0	0	0	32	9
Phillips Prison	0	0	7	3	3	2	0	0	10	3	0	0	0	0	0	0	0	0	0	0	10	3
Arrendale Prison	0	0	8	4	5	4	0	0	13	4	0	0	0	0	0	0	0	0	0	0	13	4
Georgia State Prison	0	0	29	14	17	13	6	21	52	14	0	0	0	0	0	0	0	0	0	0	52	14
Jackson Prison-Diag	0	0	3	1	1	1	0	0	4	1	0	0	0	0	0	0	0	0	0	0	4	1
Jackson Prison-Perm	0	0	0	0	1	1	0	0	1	0	0	0	0	0	0	0	0	0	0	0	1	0
Coastal Prison	0	0	5	2	3	2	0	0	8	2	0	0	0	0	0	0	0	0	0	0	8	2
Central Prison	0	0	0	0	0	0	1	3	1	0	0	0	0	0	0	0	0	0	0	0	1	0
Augusta Med Prison	1	25	9	4	3	2	4	14	17	5	0	0	0	0	0	0	0	0	0	0	17	5
Valdosta Prison	0	0	27	13	14	11	0	0	41	11	0	0	0	0	0	0	0	0	0	0	41	11
Hays Prison	1	25	13	6	11	9	4	14	29	8	0	0	0	0	0	0	0	0	0	0	29	8
Hancock Prison	0	0	16	8	7	5	0	0	23	6	0	0	0	0	0	0	0	0	0	0	23	6
Telfair Prison	1	25	23	11	20	16	1	3	45	12	0	0	0	0	0	0	0	0	0	0	45	12
Macon Prison	0	0	24	12	19	15	5	17	48	13	0	0	0	0	0	0	0	0	0	0	48	13
Smith Prison	1	25	23	11	10	8	5	17	39	11	0	0	0	0	0	0	0	0	0	0	39	11
Washington Women Pris	0	0	0	0	0	0	0	0	0	0	0	0	0	1	50	0	0	1	20	1	1	0
Metro Womens Prison	0	0	0	0	0	0	0	0	0	0	0	0	2	67	1	50	0	0	3	60	3	1
Pulaski Womens Pris	0	0	0	0	0	0	0	0	0	0	0	0	1	33	0	0	0	0	1	20	1	0
Total reported	8	100	404	100	256	100	58	100	726	100	0	0	6	100	4	100	0	0	10	100	736	100
Percent reported	100.0		100.0		100.0		100.0		100.0		.0		100.0		100.0		.0		100.0		100.0	
Not Reported	0		0		0		0		0		0		0		0		0		0		0	
Total	4		202		128		29		363		0		3		2		0		5		368	



Inmate statistical profile

Sample: ACTIVE PRISONERS EXCLUDING JAIL  
Active inmates 05/27/2004

Requestor: Statistics

Misdemeanors And Felonies by current age & sex

Crime Type	Age		M E N				Men		Age		W O M E N				Women	Grand				
	00-21	%	22-39	%	40-54	%	55-99	%	Total	%	00-21	%	22-39	%	40-54	%	55-99	%	Total	%
MISDEMEANOR	0	0	0	0	0	0	0	0	0	0	0	0	0	0	0	0	0	0	0	0
FELONY	4	100	202	100	128	100	29	100	363	100	0	0	3	100	2	100	0	0	5	100
Total reported	4	100	202	100	128	100	29	100	363	100	0	0	3	100	2	100	0	0	5	100
Percent reported	100.0		100.0		100.0		100.0		100.0		.0		100.0		100.0		.0		100.0	
NOT REPORTED	0		0		0		0		0		0		0		0		0		0	
Total	4		202		128		29		363		0		3		2		0		5	

Inmate statistical profile

Sample: ACTIVE PRISONERS EXCLUDING JAIL  
Active inmates 05/27/2004

Requestor: Statistics

Crimes By Group by current age & sex

Crimes By Group	M E N								W O M E N								Grand Total	%				
	Age 00-21	%	Age 22-39	%	Age 40-54	%	Age 55-99	%	Men Total	%	Age 00-21	%	Age 22-39	%	Age 40-54	%			Age 55-99	%	Women Total	%
HOMICIDE	4	100	134	66	57	45	16	55	211	58	0	0	3	100	2	100	0	0	5	100	216	59
ABORTION	0	0	0	0	0	0	0	0	0	0	0	0	0	0	0	0	0	0	0	0	0	0
BODILY INJRY&REL OFF	0	0	17	8	21	16	2	7	40	11	0	0	0	0	0	0	0	0	0	0	40	11
ARSON & REL OFF	0	0	0	0	0	0	0	0	0	0	0	0	0	0	0	0	0	0	0	0	0	0
DAMAGE OF PROPERTY	0	0	0	0	0	0	0	0	0	0	0	0	0	0	0	0	0	0	0	0	0	0
BURGLARY & REL OFF	0	0	0	0	1	1	0	0	1	0	0	0	0	0	0	0	0	0	0	0	1	0
FORGERY & REL OFF	0	0	0	0	0	0	0	0	0	0	0	0	0	0	0	0	0	0	0	0	0	0
THEFT	0	0	0	0	0	0	0	0	0	0	0	0	0	0	0	0	0	0	0	0	0	0
ROBBERY	0	0	26	13	22	17	8	28	56	15	0	0	0	0	0	0	0	0	0	0	56	15
SEXUAL OFFENSES	0	0	21	10	22	17	3	10	46	13	0	0	0	0	0	0	0	0	0	0	46	13
OBSCENITY CRIMES	0	0	0	0	0	0	0	0	0	0	0	0	0	0	0	0	0	0	0	0	0	0
TREASON & REL OFF	0	0	0	0	0	0	0	0	0	0	0	0	0	0	0	0	0	0	0	0	0	0
CRIMES INVOLVNG GOVT	0	0	0	0	0	0	0	0	0	0	0	0	0	0	0	0	0	0	0	0	0	0
FALSIFICATIONS	0	0	0	0	0	0	0	0	0	0	0	0	0	0	0	0	0	0	0	0	0	0
OBSTRUCT LAW ENFORCE	0	0	0	0	0	0	0	0	0	0	0	0	0	0	0	0	0	0	0	0	0	0
DISORDERLY CONDUCT	0	0	0	0	0	0	0	0	0	0	0	0	0	0	0	0	0	0	0	0	0	0
GAMBLING & REL OFF	0	0	0	0	0	0	0	0	0	0	0	0	0	0	0	0	0	0	0	0	0	0
CRUELTY TO CHILDREN	0	0	0	0	0	0	0	0	0	0	0	0	0	0	0	0	0	0	0	0	0	0
CRIMES WITH GUNS	0	0	0	0	0	0	0	0	0	0	0	0	0	0	0	0	0	0	0	0	0	0
INVASION PRIVACY	0	0	0	0	0	0	0	0	0	0	0	0	0	0	0	0	0	0	0	0	0	0
RACKETEERING	0	0	0	0	0	0	0	0	0	0	0	0	0	0	0	0	0	0	0	0	0	0
DRUG ABUSE OFFENSES	0	0	3	1	5	4	0	0	8	2	0	0	0	0	0	0	0	0	0	0	8	2
DRUG TRAFFICKING	0	0	1	0	0	0	0	0	1	0	0	0	0	0	0	0	0	0	0	0	1	0
AUTO CRIMES	0	0	0	0	0	0	0	0	0	0	0	0	0	0	0	0	0	0	0	0	0	0
REVENUE & CONTRABAND	0	0	0	0	0	0	0	0	0	0	0	0	0	0	0	0	0	0	0	0	0	0
CRIMES OF OTH STATES	0	0	0	0	0	0	0	0	0	0	0	0	0	0	0	0	0	0	0	0	0	0
MISC. FELONIES	0	0	0	0	0	0	0	0	0	0	0	0	0	0	0	0	0	0	0	0	0	0
MISDEMEANORS	0	0	0	0	0	0	0	0	0	0	0	0	0	0	0	0	0	0	0	0	0	0
Total reported	4	100	202	100	128	100	29	100	363	100	0	0	3	100	2	100	0	0	5	100	368	100
Percent reported	100.0		100.0		100.0		100.0		100.0		.0		100.0		100.0		.0		100.0		100.0	
NOT REPORTED	0		0		0		0		0		0		0		0		0		0		0	
Total	4		202		128		29		363		0		3		2		0		5		368	

Inmate statistical profile

Sample: ACTIVE PRISONERS EXCLUDING JAIL  
Active inmates 05/27/2004

Requestor: Statistics

Most Serious Offense by current age & sex

Most Serious Offense	Age		M E N				Men		W O M E N				Women		Grand							
	00-21	%	22-39	%	40-54	%	55-99	%	Total	%	00-21	%	22-39	%	40-54	%	55-99	%	Total	%		
NOTE: In the table below, misdemeanors come first, and are in lower-case letters. AFTER THAT COME FELONIES, IN UPPER-CASE LETTERS.																						
MURDER	4	100	134	66	56	44	16	55	210	58	0	0	3	100	2	100	0	0	5	100	215	58
VOLUNTARY MANSLAUGHT	0	0	0	0	1	1	0	0	1	0	0	0	0	0	0	0	0	0	0	0	1	0
KIDNAPPING	0	0	17	8	21	16	2	7	40	11	0	0	0	0	0	0	0	0	0	0	40	11
BURGLARY	0	0	0	0	1	1	0	0	1	0	0	0	0	0	0	0	0	0	0	0	1	0
ARMED ROBBERY	0	0	25	12	22	17	8	28	55	15	0	0	0	0	0	0	0	0	0	0	55	15
HIJACKING MOTOR VEHI	0	0	1	0	0	0	0	0	1	0	0	0	0	0	0	0	0	0	0	0	1	0
RAPE	0	0	16	8	17	13	3	10	36	10	0	0	0	0	0	0	0	0	0	0	36	10
AGGRAV SODOMY	0	0	2	1	0	0	0	0	2	1	0	0	0	0	0	0	0	0	0	0	2	1
AGGRAV SEXUAL BATTER	0	0	0	0	2	2	0	0	2	1	0	0	0	0	0	0	0	0	0	0	2	1
CHILD MOLESTATION	0	0	0	0	1	1	0	0	1	0	0	0	0	0	0	0	0	0	0	0	1	0
AGGRAV CHILD MOLESTA	0	0	3	1	2	2	0	0	5	1	0	0	0	0	0	0	0	0	0	0	5	1
VIOL GA CNTRL SBST A	0	0	0	0	1	1	0	0	1	0	0	0	0	0	0	0	0	0	0	0	1	0
S/D CONT SUB SCHOOL	0	0	1	0	0	0	0	0	1	0	0	0	0	0	0	0	0	0	0	0	1	0
S/D COCAINE	0	0	2	1	1	1	0	0	3	1	0	0	0	0	0	0	0	0	0	0	3	1
POSS OF COCAINE	0	0	0	0	3	2	0	0	3	1	0	0	0	0	0	0	0	0	0	0	3	1
ATT/CONSPRCY COMMT C	0	0	1	0	0	0	0	0	1	0	0	0	0	0	0	0	0	0	0	0	1	0
Total	4		202		128		29		363		0		3		2		0		5		368	

Inmate statistical profile

Sample: ACTIVE PRISONERS EXCLUDING JAIL  
Active inmates 05/27/2004

Requestor: Statistics

Most Serious Crime Type by current age & sex

Crime Type	Age		Age		M E N				Age		Age		W O M E N				Women		Grand			
	00-21	%	22-39	%	40-54	%	55-99	%	Total	%	00-21	%	22-39	%	40-54	%	55-99	%	Total	%	Total	%
VIOL/PERSN	4	100	177	88	100	78	26	90	307	85	0	0	3	100	2	100	0	0	5	100	312	85
NVIOL/PERS	0	0	0	0	0	0	0	0	0	0	0	0	0	0	0	0	0	0	0	0	0	0
PROPERTY	0	0	0	0	1	1	0	0	1	0	0	0	0	0	0	0	0	0	0	0	1	0
DRUG SALES	0	0	4	2	1	1	0	0	5	1	0	0	0	0	0	0	0	0	0	0	5	1
DRUG POSSN	0	0	0	0	4	3	0	0	4	1	0	0	0	0	0	0	0	0	0	0	4	1
ALCOHOL	0	0	0	0	0	0	0	0	0	0	0	0	0	0	0	0	0	0	0	0	0	0
HABIT/DUI	0	0	0	0	0	0	0	0	0	0	0	0	0	0	0	0	0	0	0	0	0	0
SEX OFFEND	0	0	21	10	22	17	3	10	46	13	0	0	0	0	0	0	0	0	0	0	46	13
OTHER	0	0	0	0	0	0	0	0	0	0	0	0	0	0	0	0	0	0	0	0	0	0
Total	4		202		128		29		363		0		3		2		0		5		368	