

### Active Inmates Serving LWOP by Race & Gender

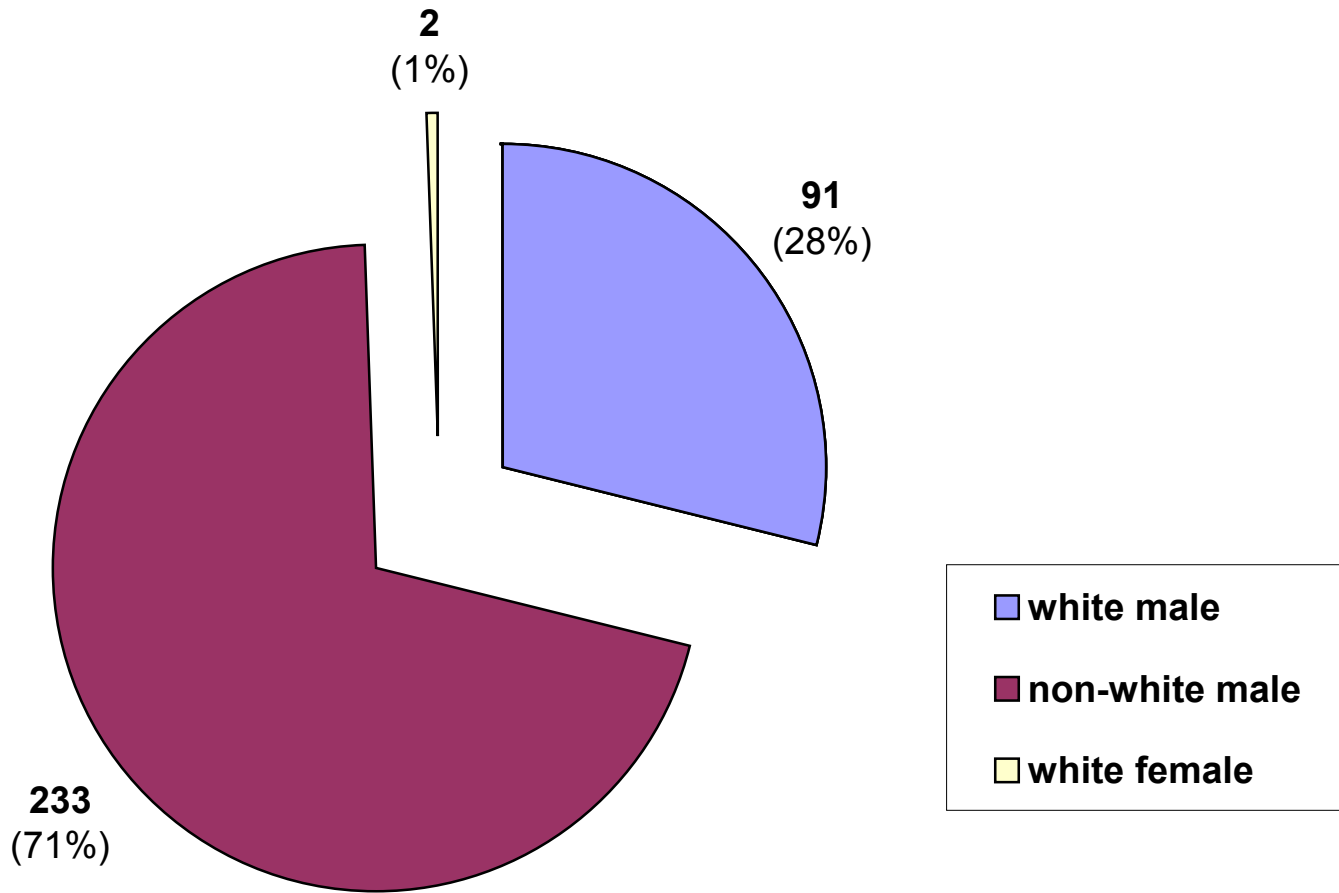

### Active Inmates Serving LWOP By Prior Incarcerations

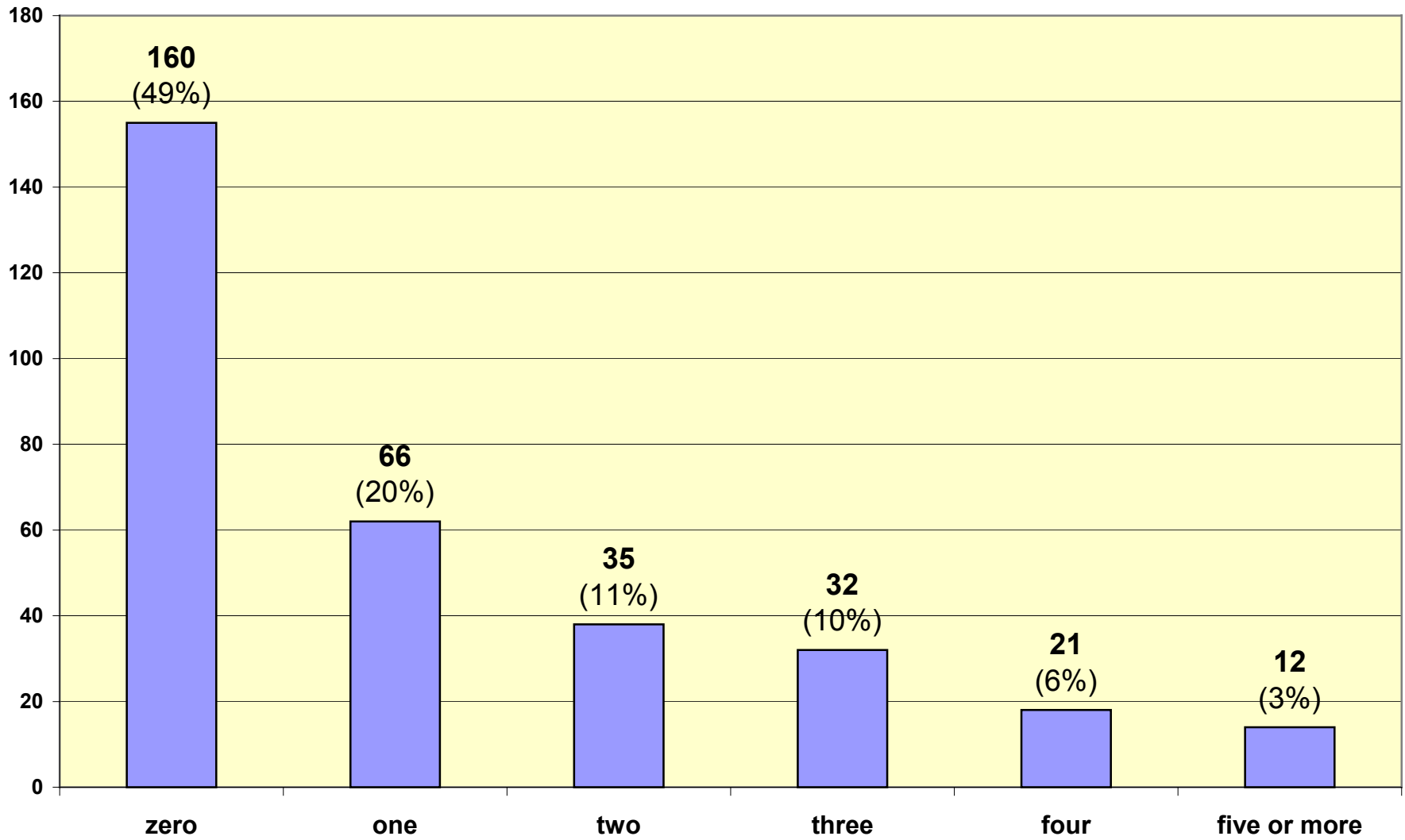

### Active Inmates Serving LWOP by Crime Type

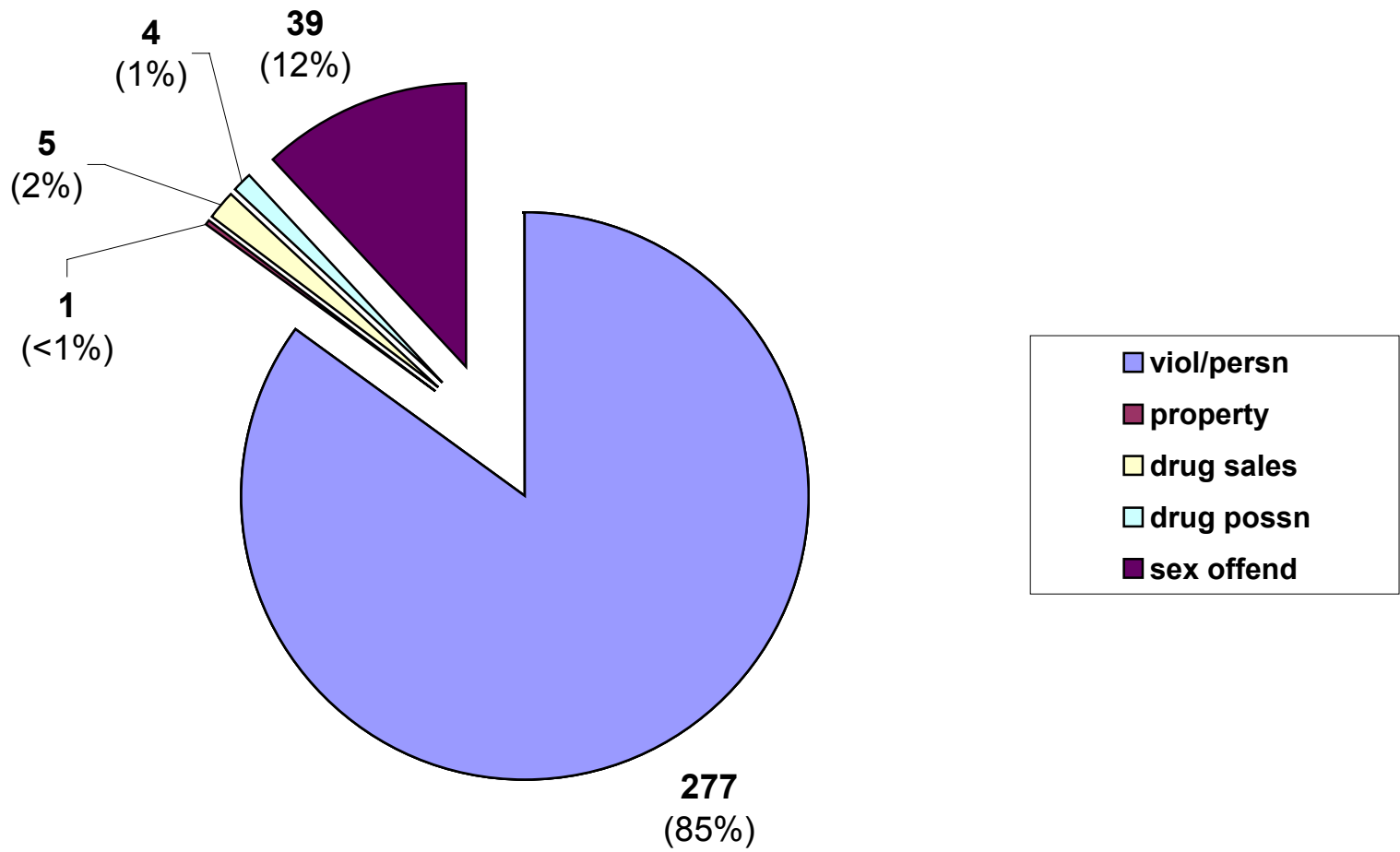

Inmate statistical profile

TABLE OF CONTENTS FOR ACTIVE PRISONERS EXCLUDING JAIL

Title	PAGE
-----	----
RACE AND SEX.....	2
Culture Fair IQ Scores.....	3
Self-Rpt Socioeconomic Class.....	4
Self-Rpt Environment To Age 16.....	5
Self-Rpt Education Level.....	6
Functional Reading Level (WRAT Scores)..	7
Functional Math Level (WRAT Scores).....	8
Functional Spelling Level (WRAT Scores).	9
Self-Rpt Guardian Status To Age 16.....	10
Self-Rpt Employment Status Before Prison	11
Self-Rpt Marital Status At Admission....	12
Self-Rpt Number Of Children At Admission	13
Self-Rpt Religious Affiliation.....	14
Self-Rpt Family Behavior Patterns *.....	15
Inmate Diagnostic Behavior Problem *.....	16
Physical Profile (General Condition)....	17
Security Status.....	18
Number Of Sentences.....	19
Number Of Disciplinarys.....	20
Number Of Escapes.....	21
Number Of Prior Georgia Incarcerations *	22
Number Of Transfers.....	23
County Of Conviction.....	24
Circ Of Conviction.....	27
Home County.....	29
Prison Sentence In Years.....	32
Probation To Follow Prison.....	33
Admission Type.....	34
Release Type.....	35
Inst By Group.....	36
Institution.....	37
Misdemeanors And Felonies.....	38
Crimes By Group.....	39
Most Serious Offense.....	40
Most Serious Crime Type.....	41

Inmate statistical profile

Sample: ACTIVE PRISONERS EXCLUDING JAIL  
Active inmates 05/19/2003

Requestor: Statistics

RACE AND SEX by current age & sex

RACE AND SEX	M E N						W O M E N					Grand Total %										
	Age  00-21	Age % 22-39	Age % 40-54	Age % 55-99	Men % Total	%	Age  00-21	Age % 22-39	Age % 40-54	Age % 55-99	Women % Total		%									
WHITE MALE	1	13	43	24	35	30	12	55	91	28	0	0	0	0	0	0	0	0	0	91	28	
NON WHITE MALE	7	88	134	76	82	70	10	45	233	72	0	0	0	0	0	0	0	0	0	233	71	
WHITE FEMALE	0	0	0	0	0	0	0	0	0	0	2	100	0	0	0	0	0	0	2	100	1	
NON WHITE FEMALE	0	0	0	0	0	0	0	0	0	0	0	0	0	0	0	0	0	0	0	0	0	
Total reported	8	100	177	100	117	100	22	100	324	100	0	0	2	100	0	0	0	0	2	100	326	100
Percent reported	100.0		100.0		100.0		100.0		100.0		.0		100.0		.0		.0		100.0		100.0	
NOT REPORTED	0		0		0		0		0		0		0		0		0		0		0	
Total	8		177		117		22		324		0		2		0		0		2		326	
AVERAGE AGE	20.25		31.28		45.98		60.59		38.31		.00		33.00		.00		.00		33.00		38.28	

Inmate statistical profile

Sample: ACTIVE PRISONERS EXCLUDING JAIL  
Active inmates 05/19/2003

Requestor: Statistics

Culture Fair IQ Scores by current age & sex

IQ Score	M E N					W O M E N					Grand Total %											
	Age 00-21	Age %22-39	Age %40-54	Age %55-99	Men %Total	Age 00-21	Age %22-39	Age %40-54	Age %55-99	Women %Total												
LESS THAN 70	0	0	5	3	9	9	0	0	14	5	0	0	0	0	0	0	0	0	14	5		
70 AND UP	6	100	158	97	93	91	19	100	276	95	0	0	2	100	0	0	0	0	2	100	278	95
Total reported	6	100	163	100	102	100	19	100	290	100	0	0	2	100	0	0	0	0	2	100	292	100
Percent reported	75.0		92.1		87.2		86.4		89.5		.0		100.0		.0		.0		100.0		89.6	
NOT REPORTED	2		14		15		3		34		0		0		0		0		0		34	
Total	8		177		117		22		324		0		2		0		0		2		326	
AVERAGE IQ	97.00		100.90		95.73		97.79		98.80		.00		107.00		.00		.00		107.00		98.85	

Inmate statistical profile

Sample: ACTIVE PRISONERS EXCLUDING JAIL  
Active inmates 05/19/2003

Requestor: Statistics

Self-Rpt Socioeconomic Class by current age & sex

Socioeconomic Class	M E N					W O M E N					Grand Total %
	Age 00-21	Age %22-39	Age %40-54	Age %55-99	Men %Total	Age 00-21	Age %22-39	Age %40-54	Age %55-99	Women %Total	
WELFARE	1 14	7 4	5 4	0 0	13 4	0 0	0 0	0 0	0 0	0 0	13 4
OCC EMPLOY	0 0	10 6	4 3	0 0	14 4	0 0	0 0	0 0	0 0	0 0	14 4
MINIMUM STD	5 71	97 56	59 51	10 48	171 54	0 0	0 0	0 0	0 0	0 0	171 54
MIDDLE	1 14	56 32	43 37	11 52	111 35	0 0	1 50	0 0	0 0	1 50	112 35
OTHER	0 0	3 2	4 3	0 0	7 2	0 0	1 50	0 0	0 0	1 50	8 3
Total reported	7 100	173 100	115 100	21 100	316 100	0 0	2 100	0 0	0 0	2 100	318 100
Percent reported	87.5	97.7	98.3	95.5	97.5	.0	100.0	.0	.0	100.0	97.5
NOT RPTD	1	4	2	1	8	0	0	0	0	0	8
Total	8	177	117	22	324	0	2	0	0	2	326

Inmate statistical profile

Sample: ACTIVE PRISONERS EXCLUDING JAIL  
Active inmates 05/19/2003

Requestor: Statistics

Self-Rpt Environment To Age 16 by current age & sex

Environment	M E N					W O M E N					Grand Total %									
	Age 00-21	Age % 22-39	Age % 40-54	Age % 55-99	Men % Total	Age 00-21	Age % 22-39	Age % 40-54	Age % 55-99	Women % Total										
RURAL/FARM	0	0	1	1	4	3	4	18	9	3	0	0	0	0	0	0	0	0	9	3
RURAL/NFARM	0	0	7	4	9	8	2	9	18	6	0	0	1	50	0	0	0	0	1	50
S.M.S.A	3	38	75	44	38	33	7	32	123	39	0	0	0	0	0	0	0	0	0	0
URBAN	2	25	34	20	20	17	2	9	58	18	0	0	0	0	0	0	0	0	0	0
SMALL TOWN	3	38	53	31	43	37	7	32	106	34	0	0	1	50	0	0	0	0	1	50
OTHER	0	0	1	1	1	1	0	0	2	1	0	0	0	0	0	0	0	0	0	0
Total reported	8	100	171	100	115	100	22	100	316	100	0	0	2	100	0	0	0	0	2	100
Percent reported	100.0		96.6		98.3		100.0		97.5		.0		100.0		.0		.0		100.0	
NOT RPTD	0		6		2		0		8		0		0		0		0		0	
Total	8		177		117		22		324		0		2		0		0		2	



Inmate statistical profile

Sample: ACTIVE PRISONERS EXCLUDING JAIL  
Active inmates 05/19/2003

Requestor: Statistics

Self-Rpt Education Level by current age & sex

Education Level	M E N					W O M E N					Grand Total %
	Age 00-21	Age 22-39	Age 40-54	Age 55-99	Men Total %	Age 00-21	Age 22-39	Age 40-54	Age 55-99	Women Total %	
LESS THAN GRADE 7	0 0	6 3	5 4	3 14	14 4	0 0	0 0	0 0	0 0	0 0	14 4
GRADE 7	2 25	4 2	8 7	0 0	14 4	0 0	0 0	0 0	0 0	0 0	14 4
GRADE 8	2 25	20 11	6 5	4 18	32 10	0 0	0 0	0 0	0 0	0 0	32 10
GRADE 9	1 13	26 15	14 12	2 9	43 13	0 0	0 0	0 0	0 0	0 0	43 13
GRADE 10	1 13	42 24	25 22	1 5	69 22	0 0	0 0	0 0	0 0	0 0	69 21
GRADE 11	1 13	29 17	10 9	4 18	44 14	0 0	2 100	0 0	0 0	2 100	46 14
GRADE 12	1 13	31 18	16 14	2 9	50 16	0 0	0 0	0 0	0 0	0 0	50 16
MORE THAN GRADE 12	0 0	17 10	31 27	6 27	54 17	0 0	0 0	0 0	0 0	0 0	54 17
Total reported	8 100	175 100	115 100	22 100	320 100	0 0	2 100	0 0	0 0	2 100	322 100
Percent reported	100.0	98.9	98.3	100.0	98.8	.0	100.0	.0	.0	100.0	98.8
NOT REPORTED	0	2	2	0	4	0	0	0	0	0	4
Total	8	177	117	22	324	0	2	0	0	2	326
AVG EDUCATION LEVEL	9.00	11.05	12.00	11.55	11.38	.00	11.00	.00	.00	11.00	11.37

\* NOTE: THE FIELD LABELED "LESS THAN GRADE 7" WAS CORRECTED IN MARCH 1989: MISSING DATA FOR INMATES STILL IN DIAGNOSTICS NOW HAS BEEN REMOVED FROM THIS FIELD AND IDENTIFIED AS "NOT REPORTED" INFORMATION.

Inmate statistical profile

Sample: ACTIVE PRISONERS EXCLUDING JAIL  
Active inmates 05/19/2003

Requestor: Statistics

Functional Reading Level (WRAT Scores) by current age & sex

WRAT Reading Score	M E N					W O M E N					Grand Total	%										
	Age 00-21	Age 22-39	Age 40-54	Age 55-99	Men Total	Age 00-21	Age 22-39	Age 40-54	Age 55-99	Women Total												
LESS THAN GRADE 6	2	33	52	32	37	36	7	37	98	33	0	0	1	50	0	0	0	0	1	50	99	34
6TH THRU 8TH GRADE	4	67	35	21	19	18	3	16	61	21	0	0	0	0	0	0	0	0	0	0	61	21
GRADE 9	0	0	15	9	16	15	2	11	33	11	0	0	0	0	0	0	0	0	0	0	33	11
GRADE 10	0	0	5	3	4	4	1	5	10	3	0	0	0	0	0	0	0	0	0	0	10	3
GRADE 11	0	0	7	4	6	6	1	5	14	5	0	0	0	0	0	0	0	0	0	0	14	5
GRADE 12	0	0	31	19	12	12	4	21	47	16	0	0	0	0	0	0	0	0	0	0	47	16
MORE THAN GRADE 12	0	0	19	12	10	10	1	5	30	10	0	0	1	50	0	0	0	0	1	50	31	11
Total reported	6	100	164	100	104	100	19	100	293	100	0	0	2	100	0	0	0	0	2	100	295	100
Percent reported		75.0		92.7		88.9		86.4		90.4		.0	100.0		.0		.0		100.0		90.5	
NOT REPORTED	2		13		13		3		31		0		0		0		0		0		31	
Total	8		177		117		22		324		0		2		0		0		2		326	
AVG READING SCORE	6.67		8.41		7.68		8.03		8.09		.00		9.10		.00		.00		9.10		8.10	

Inmate statistical profile

Sample: ACTIVE PRISONERS EXCLUDING JAIL  
Active inmates 05/19/2003

Requestor: Statistics

Functional Math Level (WRAT Scores) by current age & sex

WRAT Math Score	M E N					W O M E N					Grand Total %
	Age 00-21	Age % 22-39	Age % 40-54	Age % 55-99	Men % Total	Age 00-21	Age % 22-39	Age % 40-54	Age % 55-99	Women % Total	
LESS THAN GRADE 6	2 33	49 30	44 42	9 47	104 35	0 0	0 0	0 0	0 0	0 0	104 35
6TH THRU 8TH GRADE	3 50	76 46	39 38	5 26	123 42	0 0	0 0	0 0	0 0	0 0	123 42
GRADE 9	1 17	19 12	11 11	0 0	31 11	0 0	1 50	0 0	0 0	1 50	32 11
GRADE 10	0 0	12 7	4 4	2 11	18 6	0 0	0 0	0 0	0 0	0 0	18 6
GRADE 11	0 0	5 3	0 0	1 5	6 2	0 0	0 0	0 0	0 0	0 0	6 2
GRADE 12	0 0	2 1	4 4	1 5	7 2	0 0	0 0	0 0	0 0	0 0	7 2
MORE THAN GRADE 12	0 0	1 1	2 2	1 5	4 1	0 0	1 50	0 0	0 0	1 50	5 2
Total reported	6 100	164 100	104 100	19 100	293 100	0 0	2 100	0 0	0 0	2 100	295 100
Percent reported	75.0	92.7	88.9	86.4	90.4	.0	100.0	.0	.0	100.0	90.5
NOT REPORTED	2	13	13	3	31	0	0	0	0	0	31
Total	8	177	117	22	324	0	2	0	0	2	326
AVG MATH SCORE	6.57	7.16	6.56	6.78	6.91	.00	11.40	.00	.00	11.40	6.94

Inmate statistical profile

Sample: ACTIVE PRISONERS EXCLUDING JAIL  
Active inmates 05/19/2003

Requestor: Statistics

Functional Spelling Level (WRAT Scores) by current age & sex

WRAT Spelling Score	M E N					W O M E N					Grand Total	%										
	Age 00-21	Age 22-39	Age 40-54	Age 55-99	Men Total	Age 00-21	Age 22-39	Age 40-54	Age 55-99	Women Total												
LESS THAN GRADE 6	1	17	55	34	48	46	9	47	113	39	0	0	0	0	0	0	0	0	113	38		
6TH THRU 8TH GRADE	4	67	49	30	27	26	6	32	86	29	0	0	1	50	0	0	0	0	1	50	87	29
GRADE 9	1	17	17	10	5	5	1	5	24	8	0	0	0	0	0	0	0	0	0	0	24	8
GRADE 10	0	0	12	7	5	5	0	0	17	6	0	0	0	0	0	0	0	0	0	0	17	6
GRADE 11	0	0	7	4	5	5	1	5	13	4	0	0	0	0	0	0	0	0	0	0	13	4
GRADE 12	0	0	14	9	7	7	1	5	22	8	0	0	0	0	0	0	0	0	0	0	22	7
MORE THAN GRADE 12	0	0	10	6	7	7	1	5	18	6	0	0	1	50	0	0	0	0	1	50	19	6
Total reported	6	100	164	100	104	100	19	100	293	100	0	0	2	100	0	0	0	0	2	100	295	100
Percent reported		75.0		92.7		88.9		86.4		90.4		.0	100.0		.0		.0		100.0		90.5	
NOT REPORTED	2		13		13		3		31		0		0		0		0		0		31	
Total	8		177		117		22		324		0		2		0		0		2		326	
AVG SPELLING SCORE	7.13		7.64		6.60		6.78		7.21		.00		9.70		.00		.00		9.70		7.22	

Inmate statistical profile

Sample: ACTIVE PRISONERS EXCLUDING JAIL  
Active inmates 05/19/2003

Requestor: Statistics

Self-Rpt Guardian Status To Age 16 by current age & sex

Guardian Status	M E N					W O M E N					Grand Total	%
	Age 00-21	Age %22-39	Age %40-54	Age %55-99	Men %Total	Age 00-21	Age %22-39	Age %40-54	Age %55-99	Women %Total		
ORPHANAGE	0	0	0	0	0	0	0	0	0	0	0	0
FATHER ONLY	0	0	6	3	2	2	0	0	0	0	0	0
FTR MTR HD	0	0	15	9	6	5	2	9	23	7	0	0
MOTHER ONLY	3	38	68	39	43	37	4	18	118	37	0	0
MTR FTR HD	3	38	49	28	49	42	10	45	111	35	2	100
OTH FEMALE	0	0	5	3	4	3	1	5	10	3	0	0
OTH MALE	0	0	2	1	0	0	2	1	0	0	0	0
STEP-PARNTS	1	13	5	3	1	1	2	9	9	3	0	0
FOSTER HOME	0	0	6	3	0	0	1	5	7	2	0	0
GRAND PRNTS	1	13	11	6	7	6	1	5	20	6	0	0
OTHER	0	0	7	4	4	3	1	5	12	4	0	0
Total reported	8	100	174	100	116	100	22	100	320	100	0	0
Percent reported	100.0		98.3		99.1		100.0		98.8		.0	100.0
NOT RPTD	0		3		1		0		4		0	
Total	8		177		117		22		324		0	

Inmate statistical profile

Sample: ACTIVE PRISONERS EXCLUDING JAIL  
Active inmates 05/19/2003

Requestor: Statistics

Self-Rpt Employment Status Before Prison by current age & sex

Employment	M E N						W O M E N						Grand Total %									
	Age 00-21	Age % 22-39	Age % 40-54	Age % 55-99	Men % Total	%	Age 00-21	Age % 22-39	Age % 40-54	Age % 55-99	Women % Total	%										
FULL TIME	1	14	83	50	69	67	15	71	168	57	0	0	2	100	0	0	0	0	2	100	170	57
PART TIME	1	14	11	7	3	3	0	0	15	5	0	0	0	0	0	0	0	0	0	0	15	5
UNEMPL < 6M	1	14	20	12	10	10	0	0	31	10	0	0	0	0	0	0	0	0	0	0	31	10
UNEMPL > 6M	0	0	32	19	14	14	1	5	47	16	0	0	0	0	0	0	0	0	0	0	47	16
NEVER WORKD	4	57	16	10	1	1	1	5	22	7	0	0	0	0	0	0	0	0	0	0	22	7
STUDENT	0	0	1	1	0	0	0	0	1	0	0	0	0	0	0	0	0	0	0	0	1	0
INCAPABLE	0	0	3	2	6	6	4	19	13	4	0	0	0	0	0	0	0	0	0	0	13	4
OTHER	0	0	0	0	0	0	0	0	0	0	0	0	0	0	0	0	0	0	0	0	0	0
Total reported	7	100	166	100	103	100	21	100	297	100	0	0	2	100	0	0	0	0	2	100	299	100
Percent reported		87.5		93.8		88.0		95.5		91.7		.0		100.0		.0		.0		100.0		91.7
NOT RPTD	1		11		14		1		27		0		0		0		0		0		27	
Total	8		177		117		22		324		0		2		0		0		2		326	

\* NOTE: THE FIELD LABELD "OTHER" WAS CORRECTED IN APRIL 1989; INMATES CODED "PRE-OTIS NOT REPORTED" NOW HAVE BEEN REMOVED FROM THIS FIELD AND IDENTIFIED AS "NOT REPORTED".

Inmate statistical profile

Sample: ACTIVE PRISONERS EXCLUDING JAIL  
Active inmates 05/19/2003

Requestor: Statistics

Self-Rpt Marital Status At Admission by current age & sex

Marital Status	M E N						W O M E N						Grand Total %									
	Age 00-21	Age %22-39	Age %40-54	Age %55-99	Men %Total	%	Age 00-21	Age %22-39	Age %40-54	Age %55-99	Women %Total	%										
SINGLE	7	88	126	72	47	41	2	9	182	57	0	0	1	50	0	0	0	0	1	50	183	57
MARRIED	1	13	17	10	14	12	11	50	43	13	0	0	0	0	0	0	0	0	0	0	43	13
SEPARATED	0	0	3	2	8	7	0	0	11	3	0	0	0	0	0	0	0	0	0	0	11	3
DIVORCED	0	0	7	4	28	24	4	18	39	12	0	0	0	0	0	0	0	0	0	0	39	12
WIDOWED	0	0	2	1	7	6	1	5	10	3	0	0	1	50	0	0	0	0	1	50	11	3
COMMON LAW	0	0	20	11	12	10	4	18	36	11	0	0	0	0	0	0	0	0	0	0	36	11
OTHER	0	0	0	0	0	0	0	0	0	0	0	0	0	0	0	0	0	0	0	0	0	0
Total reported	8	100	175	100	116	100	22	100	321	100	0	0	2	100	0	0	0	0	2	100	323	100
Percent reported	100.0		98.9		99.1		100.0		99.1		.0		100.0		.0		.0		100.0		99.1	
NOT RPTD	0		2		1		0		3		0		0		0		0		0		3	
Total	8		177		117		22		324		0		2		0		0		2		326	

Inmate statistical profile

Sample: ACTIVE PRISONERS EXCLUDING JAIL  
Active inmates 05/19/2003

Requestor: Statistics

Self-Rpt Number Of Children At Admission by current age & sex

Number Of Children	M E N					W O M E N					Grand Total %
	Age 00-21	Age %22-39	Age %40-54	Age %55-99	Men %Total	Age 00-21	Age %22-39	Age %40-54	Age %55-99	Women %Total	
NO CHILDREN	0 0	1 1	0 0	0 0	1 0	0 0	0 0	0 0	0 0	0 0	1 0
ONE CHILD	2 40	45 44	27 33	7 35	81 39	0 0	0 0	0 0	0 0	0 0	81 39
TWO CHILDREN	3 60	29 28	24 29	5 25	61 29	0 0	1 100	0 0	0 0	1 100	62 30
THREE CHILDREN	0 0	15 15	20 24	3 15	38 18	0 0	0 0	0 0	0 0	0 0	38 18
FOUR CHILDREN	0 0	9 9	3 4	2 10	14 7	0 0	0 0	0 0	0 0	0 0	14 7
FIVE CHILDREN	0 0	2 2	4 5	1 5	7 3	0 0	0 0	0 0	0 0	0 0	7 3
MORE THAN 5 CHILDREN	0 0	1 1	4 5	2 10	7 3	0 0	0 0	0 0	0 0	0 0	7 3
Total reported	5 100	102 100	82 100	20 100	209 100	0 0	1 100	0 0	0 0	1 100	210 100
Percent reported	62.5	57.6	70.1	90.9	64.5	.0	50.0	.0	.0	50.0	64.4
NOT REPORTED	3	75	35	2	115	0	1	0	0	1	116
Total	8	177	117	22	324	0	2	0	0	2	326
AVG NUM CHILDREN	1.60	1.96	2.48	2.95	2.25	.00	2.00	.00	.00	2.00	2.25

\* NOTE: THE FIELD LABELED "NO CHILDREN" WAS CORRECTED IN MARCH 1989: MISSING DATA FOR INMATES STILL IN DIAGNOSTICS NOW HAS BEEN REMOVED FROM THIS FIELD AND IDENTIFIED AS "NOT REPORTED" INFORMATION.



Inmate statistical profile

Sample: ACTIVE PRISONERS EXCLUDING JAIL  
Active inmates 05/19/2003

Requestor: Statistics

Self-Rpt Religious Affiliation by current age & sex

Religion	M E N					W O M E N					Grand Total	%								
	Age 00-21	Age %22-39	Age %40-54	Age %55-99	Men %Total	Age 00-21	Age %22-39	Age %40-54	Age %55-99	Women %Total										
ISLAM	0	0	16	9	7	6	2	9	25	8	0	0	0	0	0	0	0	0	25	8
CATHOLIC	1	13	3	2	1	1	0	0	5	2	0	0	0	0	0	0	0	0	5	2
BAPTIST	1	13	58	34	67	58	8	36	134	42	0	0	1	50	0	0	0	0	135	42
METHODIST	0	0	3	2	0	0	2	9	5	2	0	0	0	0	0	0	0	0	5	2
EPISCOPLN	0	0	0	0	0	0	0	0	0	0	0	0	0	0	0	0	0	0	0	0
PRESBYTRN	0	0	0	0	0	0	0	0	0	0	0	0	0	0	0	0	0	0	0	0
CHC OF GOD	0	0	1	1	1	1	0	0	2	1	0	0	0	0	0	0	0	0	2	1
HOLINESS	0	0	3	2	3	3	2	9	8	3	0	0	1	50	0	0	0	0	9	3
JEWISH	0	0	1	1	0	0	0	0	1	0	0	0	0	0	0	0	0	0	1	0
ANGLICAN	0	0	0	0	0	0	0	0	0	0	0	0	0	0	0	0	0	0	0	0
GRK ORTHDX	0	0	0	0	0	0	0	0	0	0	0	0	0	0	0	0	0	0	0	0
HINDU	0	0	0	0	0	0	0	0	0	0	0	0	0	0	0	0	0	0	0	0
BUDDHIST	0	0	0	0	0	0	0	0	0	0	0	0	0	0	0	0	0	0	0	0
TAOIST	0	0	0	0	0	0	0	0	0	0	0	0	0	0	0	0	0	0	0	0
SHINTOIST	0	0	0	0	0	0	0	0	0	0	0	0	0	0	0	0	0	0	0	0
SEVEN D AD	0	0	1	1	2	2	0	0	3	1	0	0	0	0	0	0	0	0	3	1
JEHOVAH WT	0	0	2	1	1	1	1	5	4	1	0	0	0	0	0	0	0	0	4	1
LATR DAY S	0	0	0	0	0	0	0	0	0	0	0	0	0	0	0	0	0	0	0	0
QUAKER	0	0	0	0	0	0	0	0	0	0	0	0	0	0	0	0	0	0	0	0
OTHER PROD	1	13	25	15	9	8	1	5	36	11	0	0	0	0	0	0	0	0	36	11
NONE	3	38	38	22	18	16	6	27	65	21	0	0	0	0	0	0	0	0	65	20
OTHER	2	25	19	11	7	6	0	0	28	9	0	0	0	0	0	0	0	0	28	9
Total reported	8	100	170	100	116	100	22	100	316	100	0	0	2	100	0	0	0	0	2	100
Percent reported	100.0		96.0		99.1		100.0		97.5		.0		100.0		.0		.0		100.0	97.5
NOT RPTD	0		7		1		0		8		0		0		0		0		8	
Total	8		177		117		22		324		0		2		0		0		2	326

Inmate statistical profile

Sample: ACTIVE PRISONERS EXCLUDING JAIL  
Active inmates 05/19/2003

Requestor: Statistics

Self-Rpt Family Behavior Patterns \* by current age & sex

Family Behavior	M E N						W O M E N						Grand Total	%								
	Age 00-21	Age % 22-39	Age % 40-54	Age % 55-99	Men % Total	Age 00-21	Age % 22-39	Age % 40-54	Age % 55-99	Women % Total												
CRIMINLTY	4	19	53	20	41	26	5	22	103	22	0	0	1	17	0	0	0	0	1	17	104	22
ALCOHOLISM	5	24	38	14	25	16	3	13	71	15	0	0	1	17	0	0	0	0	1	17	72	15
DRUG ABUSE	3	14	26	10	12	8	1	4	42	9	0	0	1	17	0	0	0	0	1	17	43	9
DOMINERING	0	0	1	0	0	0	0	0	1	0	0	0	1	17	0	0	0	0	1	17	2	0
MIGRANT	0	0	3	1	2	1	0	0	5	1	0	0	0	0	0	0	0	0	0	0	5	1
INFL BTGS	1	5	12	4	6	4	2	9	21	4	0	0	0	0	0	0	0	0	0	0	21	4
PERMISSIVE	0	0	1	0	0	0	0	0	1	0	0	0	1	17	0	0	0	0	1	17	2	0
FATH ABSNT	6	29	100	37	52	34	9	39	167	36	0	0	0	0	0	0	0	0	0	0	167	35
MOTH ABSNT	2	10	32	12	14	9	3	13	51	11	0	0	0	0	0	0	0	0	0	0	51	11
NONE	0	0	4	1	3	2	0	0	7	1	0	0	1	17	0	0	0	0	1	17	8	2
Total reported	21	100	270	100	155	100	23	100	469	100	0	0	6	100	0	0	0	0	6	100	475	100
Percent reported	100.0		76.8		75.2		63.6		75.9		.0		100.0		.0		.0		100.0		76.1	
OTHER	0		41		29		8		78		0		0		0		0		0		78	
Total	8		177		117		22		324		0		2		0		0		2		326	

\* NOTE: SINCE THERE CAN BE UP TO FIVE BEHAVIOR CODES PER INMATE, THE NUMBER OF CASES REPORTED IN THE DETAIL LINES AND THE TOTAL REPORTED LINE MAY EXCEED THE TOTAL NUMBER OF CASES. IN SHORT, THIS TABLE COUNTS THE NUMBER OF BEHAVIOR PROBLEMS, NOT INMATES.

Inmate statistical profile

Sample: ACTIVE PRISONERS EXCLUDING JAIL  
Active inmates 05/19/2003

Requestor: Statistics

Inmate Diagnostic Behavior Problem \* by current age & sex

Diagnostic Problem	M E N					W O M E N					Grand Total	%										
	Age 00-21	Age %22-39	Age %40-54	Age %55-99	Men %Total	Age 00-21	Age %22-39	Age %40-54	Age %55-99	Women %Total												
ALCOHOLIC	1	5	10	2	8	3	3	7	22	3	0	0	1	25	0	0	0	0	1	25	23	3
ALCOH ABSE	2	10	39	9	28	10	3	7	72	10	0	0	0	0	0	0	0	0	0	0	72	9
DRUG EXP	3	14	56	13	35	13	6	14	100	13	0	0	0	0	0	0	0	0	0	0	100	13
DRUG ABSE	3	14	70	17	42	16	3	7	118	16	0	0	1	25	0	0	0	0	1	25	119	16
NARC ADDCT	0	0	6	1	3	1	0	0	9	1	0	0	0	0	0	0	0	0	0	0	9	1
EPILEPTIC	0	0	3	1	3	1	0	0	6	1	0	0	0	0	0	0	0	0	0	0	6	1
MANIPULTVE	4	19	43	10	19	7	3	7	69	9	0	0	0	0	0	0	0	0	0	0	69	9
ASSAULTIVE	7	33	141	33	91	34	17	40	256	34	0	0	2	50	0	0	0	0	2	50	258	34
ESCFE TEND	0	0	16	4	17	6	4	9	37	5	0	0	0	0	0	0	0	0	0	0	37	5
SUICIDAL	0	0	16	4	5	2	2	5	23	3	0	0	0	0	0	0	0	0	0	0	23	3
WITHDRAWN	0	0	2	0	0	0	0	0	2	0	0	0	0	0	0	0	0	0	0	0	2	0
PR RLTY CT	0	0	4	1	2	1	0	0	6	1	0	0	0	0	0	0	0	0	0	0	6	1
HOMOSEXUAL	1	5	0	0	1	0	0	0	2	0	0	0	0	0	0	0	0	0	0	0	2	0
NONE	0	0	3	1	1	0	1	2	5	1	0	0	0	0	0	0	0	0	0	0	5	1
OTHER	0	0	7	2	9	3	0	0	16	2	0	0	0	0	0	0	0	0	0	0	16	2
NOT RPTD	0	0	5	1	4	1	1	2	10	1	0	0	0	0	0	0	0	0	0	0	10	1
Total reported	21	100	422	100	268	100	43	100	754	100	0	0	4	100	0	0	0	0	4	100	758	100
Percent reported		100.0		99.4		100.0		100.0		99.7		.0	100.0		.0		.0		.0	100.0		99.7
UNKNOWN	0		1		0		0		1		0		0		0		0		0		1	
Total	8		177		117		22		324		0		2		0		0		2		326	

\* NOTE: SINCE THERE CAN BE UP TO FIVE BEHAVIOR CODES PER INMATE, THE NUMBER OF CASES REPORTED IN THE DETAIL LINES AND THE TOTAL REPORTED LINE MAY EXCEED THE TOTAL NUMBER OF CASES. IN SHORT, THIS TABLE COUNTS THE NUMBER OF BEHAVIOR PROBLEMS, NOT INMATES.

Inmate statistical profile

Sample: ACTIVE PRISONERS EXCLUDING JAIL  
Active inmates 05/19/2003

Requestor: Statistics

Physical Profile (General Condition) by current age & sex

Physical Profile	M E N						W O M E N						Grand Total %									
	Age 00-21	Age %22-39	Age %40-54	Age %55-99	Men %Total	%	Age 00-21	Age %22-39	Age %40-54	Age %55-99	Women %Total	%										
NO LIMITATION	7	88	133	76	51	44	9	41	200	62	0	0	2	100	0	0	0	0	2	100	202	62
DEFECT NO MAJOR LIMIT	1	13	22	13	36	31	8	36	67	21	0	0	0	0	0	0	0	0	0	0	67	21
DEFECT MAJOR LIMIT	0	0	21	12	29	25	4	18	54	17	0	0	0	0	0	0	0	0	0	0	54	17
VERY MAJOR DEFECT	0	0	0	0	1	1	1	5	2	1	0	0	0	0	0	0	0	0	0	0	2	1
Total reported	8	100	176	100	117	100	22	100	323	100	0	0	2	100	0	0	0	0	2	100	325	100
Percent reported	100.0		99.4		100.0		100.0		99.7		.0		100.0		.0		.0		100.0		99.7	
NOT REPORTED	0		1		0		0		1		0		0		0		0		0		1	
Total	8		177		117		22		324		0		2		0		0		2		326	

Inmate statistical profile

Sample: ACTIVE PRISONERS EXCLUDING JAIL  
Active inmates 05/19/2003

Requestor: Statistics

Security Status by current age & sex

Security	M E N						W O M E N						Grand	
	Age	Age	Age	Age	Men	%	Age	Age	Age	Age	Women	%	Total	%
	00-21	%22-39	%40-54	%55-99	%Total	%	00-21	%22-39	%40-54	%55-99	%Total	%	Total	%
DIAG INCOM	0	0	0	0	0	0	0	0	0	0	0	0	0	0
WRK RELEAS	0	0	0	0	0	0	0	0	0	0	0	0	0	0
TRUSTY	0	0	0	0	0	0	0	0	0	0	0	0	0	0
MINIMUM	0	0	1	1	2	2	0	0	1	50	0	0	1	50
MEDIUM	0	0	57	32	45	38	13	59	115	35	0	0	115	35
CLOSE	7	88	102	58	64	55	8	36	181	56	0	0	181	56
MAXIMUM	0	0	13	7	3	3	1	5	17	5	0	0	1	50
DIAGNOSTIC	1	13	4	2	3	3	0	0	8	2	0	0	8	2
Total reported	8	100	177	100	117	100	22	100	324	100	0	0	2	100
Percent reported	100.0		100.0		100.0		100.0		100.0		.0		100.0	
NOT RPTD	0		0		0		0		0		0		0	
Total	8		177		117		22		324		0		2	

\* NOTE: BEGINNING IN JULY 1987, THE FACILITIES  
DIVISION NO LONGER CODED INMATES AS BEING WORK RELEASE

Inmate statistical profile

Sample: ACTIVE PRISONERS EXCLUDING JAIL  
Active inmates 05/19/2003

Requestor: Statistics

Number Of Sentences by current age & sex

Number Of Sentences	M E N					W O M E N					Grand Total %
	Age 00-21	Age %22-39	Age %40-54	Age %55-99	Men %Total	Age 00-21	Age %22-39	Age %40-54	Age %55-99	Women %Total	
ONE	1 13	19 11	24 21	3 14	47 15	0 0	0 0	0 0	0 0	0 0	47 14
TWO	1 13	35 20	20 17	6 27	62 19	0 0	1 50	0 0	0 0	1 50	63 19
THREE	2 25	32 18	21 18	3 14	58 18	0 0	0 0	0 0	0 0	0 0	58 18
FOUR	0 0	21 12	19 16	1 5	41 13	0 0	0 0	0 0	0 0	0 0	41 13
FIVE	0 0	16 9	7 6	3 14	26 8	0 0	1 50	0 0	0 0	1 50	27 8
MORE THAN FIVE	4 50	54 31	26 22	6 27	90 28	0 0	0 0	0 0	0 0	0 0	90 28
Total reported	8 100	177 100	117 100	22 100	324 100	0 0	2 100	0 0	0 0	2 100	326 100
Percent reported	100.0	100.0	100.0	100.0	100.0	.0	100.0	.0	.0	100.0	100.0
NOT REPORTED	0	0	0	0	0	0	0	0	0	0	0
Total	8	177	117	22	324	0	2	0	0	2	326
AVG NUM SENTENCES	5.88	4.73	4.15	4.77	4.55	.00	3.50	.00	.00	3.50	4.55

Inmate statistical profile

Sample: ACTIVE PRISONERS EXCLUDING JAIL  
Active inmates 05/19/2003

Requestor: Statistics

Number Of Disciplinarys by current age & sex

Disciplinarys	M E N						W O M E N						Grand Total %								
	Age 00-21	Age 22-39	Age 40-54	Age 55-99	Men Total	%	Age 00-21	Age 22-39	Age 40-54	Age 55-99	Women Total	%									
ZERO	2	25	34	19	40	34	8	36	84	26	0	0	0	0	0	0	0	0	84	26	
ONE	2	25	21	12	14	12	3	14	40	12	0	0	0	0	0	0	0	0	40	12	
TWO	1	13	10	6	11	9	4	18	26	8	0	0	0	0	0	0	0	0	26	8	
THREE	0	0	13	7	9	8	3	14	25	8	0	0	0	0	0	0	0	0	25	8	
FOUR	0	0	13	7	15	13	1	5	29	9	0	0	1	50	0	0	0	1	50	30	9
FIVE	2	25	14	8	4	3	0	0	20	6	0	0	0	0	0	0	0	0	20	6	
MORE THAN FIVE	1	13	72	41	24	21	3	14	100	31	0	0	1	50	0	0	0	1	50	101	31
Total reported	8	100	177	100	117	100	22	100	324	100	0	0	2	100	0	0	0	2	100	326	100
Percent reported	100.0		100.0		100.0		100.0		100.0		.0		100.0		.0		.0		100.0		100.0
NOT REPORTED	0		0		0		0		0		0		0		0		0		0		0
Total	8		177		117		22		324		0		2		0		0		2		326
AVG NUM DISCIP	2.75		7.98		3.52		2.32		5.85		.00		14.50		.00		.00		14.50		5.91





Inmate statistical profile

Sample: ACTIVE PRISONERS EXCLUDING JAIL  
Active inmates 05/19/2003

Requestor: Statistics

Number Of Prior Georgia Incarcerations \* by current age & sex

Prior Incarcerations	M E N					W O M E N					Grand Total %
	Age 00-21	Age 22-39	Age 40-54	Age 55-99	Men Total %	Age 00-21	Age 22-39	Age 40-54	Age 55-99	Women Total %	
ZERO	6 75	100 56	41 35	11 50	158 49	0 0	2 100	0 0	0 0	2 100	160 49
ONE	1 13	36 20	24 21	5 23	66 20	0 0	0 0	0 0	0 0	0 0	66 20
TWO	1 13	17 10	15 13	2 9	35 11	0 0	0 0	0 0	0 0	0 0	35 11
THREE	0 0	16 9	13 11	3 14	32 10	0 0	0 0	0 0	0 0	0 0	32 10
FOUR	0 0	7 4	14 12	0 0	21 6	0 0	0 0	0 0	0 0	0 0	21 6
FIVE	0 0	1 1	7 6	0 0	8 2	0 0	0 0	0 0	0 0	0 0	8 2
MORE THAN FIVE	0 0	0 0	3 3	1 5	4 1	0 0	0 0	0 0	0 0	0 0	4 1
Total reported	8 100	177 100	117 100	22 100	324 100	0 0	2 100	0 0	0 0	2 100	326 100
Percent reported	100.0	100.0	100.0	100.0	100.0	.0	100.0	.0	.0	100.0	100.0
NOT REPORTED	0	0	0	0	0	0	0	0	0	0	0
Total	8	177	117	22	324	0	2	0	0	2	326
AVG # INCARCERATIONS	.38	.85	1.76	1.09	1.19	.00	.00	.00	.00	.00	1.18

\* This data counts a parole revocation on an existing sentence AS A prior incarceration. Also, this data counts, for any cohort of inmates, the total number of Georgia incarcerations the inmate has had during his entire criminal career. For example, if an inmate was admitted to prison first in FY72, and then re-admitted in FY79 and FY85, he had two prior incarcerations before the FY85 admission. This inmate's records show two prior incarcerations in all three of his records since he has had two prior incarcerations in his criminal career. If the cohort of FY72 admissions is selected for analysis, two prior incarcerations will be listed for this inmate even though in FY72, he had no prior incarcerations.

Inmate statistical profile

Sample: ACTIVE PRISONERS EXCLUDING JAIL  
Active inmates 05/19/2003

Requestor: Statistics

Number Of Transfers by current age & sex

Transfers	M E N						W O M E N						Grand	
	Age	Age	Age	Age	Men	%	Age	Age	Age	Age	Women	%	Total	%
	00-21	% 22-39	% 40-54	% 55-99	% Total	%	00-21	% 22-39	% 40-54	% 55-99	% Total	%	Total	%
ZERO	1 13	5 3	4 3	0 0	10 3	0 0	1 50	0 0	0 0	0 0	1 50	11 3		
ONE	5 63	73 41	49 42	10 45	137 42	0 0	1 50	0 0	0 0	0 0	1 50	138 42		
TWO	1 13	45 25	31 26	6 27	83 26	0 0	0 0	0 0	0 0	0 0	0 0	83 25		
THREE	0 0	26 15	19 16	3 14	48 15	0 0	0 0	0 0	0 0	0 0	0 0	48 15		
FOUR	1 13	8 5	5 4	3 14	17 5	0 0	0 0	0 0	0 0	0 0	0 0	17 5		
FIVE	0 0	9 5	3 3	0 0	12 4	0 0	0 0	0 0	0 0	0 0	0 0	12 4		
MORE THAN FIVE	0 0	11 6	6 5	0 0	17 5	0 0	0 0	0 0	0 0	0 0	0 0	17 5		
Total reported	8 100	177 100	117 100	22 100	324 100	0 0	2 100	0 0	0 0	0 0	2 100	326 100		
Percent reported	100.0	100.0	100.0	100.0	100.0	.0	100.0	.0	.0	.0	100.0	100.0		
NOT REPORTED	0	0	0	0	0	0	0	0	0	0	0	0		
Total	8	177	117	22	324	0	2	0	0	0	2	326		
AVG NUM TRANSFERS	1.38	2.24	2.08	1.95	2.14	.00	.50	.00	.00	.00	.50	2.13		

Inmate statistical profile

Sample: ACTIVE PRISONERS EXCLUDING JAIL  
Active inmates 05/19/2003

Requestor: Statistics

County Of Conviction by current age & sex

County Of Conviction	M E N					W O M E N					Grand Total	%
	Age 00-21	Age % 22-39	Age % 40-54	Age % 55-99	Men % Total	Age 00-21	Age % 22-39	Age % 40-54	Age % 55-99	Women % Total		
Appling	0	0	1	1	0	2	0	0	0	0	2	1
Atkinson	0	0	0	0	1	1	0	0	0	0	1	0
Bacon	0	0	0	1	0	1	0	0	0	0	1	0
Baldwin	0	0	1	3	0	4	0	0	0	0	4	1
Banks	0	0	0	0	1	1	0	0	0	0	1	0
Barrow	0	0	2	0	1	3	0	0	0	0	3	1
Bartow	0	0	0	2	0	2	0	0	0	0	2	1
Ben Hill	0	0	1	0	0	1	0	0	0	0	1	0
Berrien	0	0	1	0	0	1	0	0	0	0	1	0
Bibb	0	0	7	4	1	12	0	0	0	0	12	4
Bleckley	0	0	1	0	0	1	0	0	0	0	1	0
Brantley	0	0	0	1	0	1	0	0	0	0	1	0
Brooks	0	0	0	1	0	1	0	0	0	0	1	0
Burke	0	0	4	1	0	5	0	0	0	0	5	2
Butts	0	0	1	1	1	3	0	0	0	0	3	1
Camden	0	0	0	1	0	1	0	0	0	0	1	0
Carroll	0	0	2	0	0	2	0	0	0	0	2	1
Catoosa	0	0	0	1	0	1	0	0	0	0	1	0
Chatham	0	0	7	3	1	11	0	0	0	0	11	3
Chattooga	0	0	1	0	0	1	0	0	0	0	1	0
Cherokee	0	0	1	1	0	2	0	0	0	0	2	1
Clarke	0	0	5	6	0	11	0	0	0	0	11	3
Clayton	0	0	8	2	1	11	0	0	0	0	11	3
Cobb	1	13	5	3	1	10	0	0	0	0	10	3
Coffee	0	0	1	1	0	2	0	0	0	0	2	1
Colquit	0	0	1	2	0	3	0	0	0	0	3	1
Columbia	0	0	1	2	0	3	0	0	0	0	3	1
Cook	0	0	2	0	0	2	0	0	0	0	2	1
Coweta	0	0	1	0	0	1	0	0	0	0	1	0
Crisp	0	0	1	0	0	1	0	0	0	0	1	0
Dade	0	0	1	0	0	1	0	0	0	0	1	0
Decatur	0	0	0	1	0	1	0	0	0	0	1	0
DeKalb	0	0	16	6	2	24	0	0	0	0	24	7
Dodge	0	0	1	0	0	1	0	0	0	0	1	0
Dougherty	2	25	4	2	1	9	0	0	0	0	9	3
Douglas	1	13	6	3	0	10	0	0	0	0	10	3

(continued)

Inmate statistical profile

Sample: ACTIVE PRISONERS EXCLUDING JAIL  
Active inmates 05/19/2003

Requestor: Statistics

County Of Conviction by current age & sex (continued)

County Of Conviction	M E N					W O M E N					Grand Total	%			
	Age 00-21	Age %22-39	Age %40-54	Age %55-99	Men %Total	Age 00-21	Age %22-39	Age %40-54	Age %55-99	Women %Total					
Elbert	0	0	0	0	1	5	1	0	0	0	0	0	0	1	0
Emanuel	0	0	1	1	0	0	1	0	0	0	0	0	0	1	0
Fayette	0	0	0	0	1	1	1	5	2	1	0	0	0	2	1
Floyd	0	0	3	2	1	1	0	0	4	1	0	0	0	4	1
Forsyth	0	0	0	0	1	1	0	0	1	0	0	0	0	1	0
Franklin	0	0	1	1	0	0	1	0	0	0	0	0	0	1	0
Fulton	1	13	17	10	13	11	2	9	33	10	0	0	0	33	10
Gilmer	0	0	1	1	0	0	1	0	1	0	0	0	0	1	0
Glynn	1	13	5	3	3	3	1	5	10	3	0	0	0	10	3
Gordon	0	0	0	0	0	0	1	5	1	0	0	0	0	1	0
Greene	0	0	1	1	0	0	1	0	1	0	0	0	0	1	0
Gwinnett	0	0	2	1	1	1	0	0	3	1	0	0	0	3	1
Habersham	0	0	0	0	1	1	0	0	1	0	0	0	0	1	0
Hall	0	0	3	2	1	1	0	0	4	1	0	0	0	4	1
Harris	0	0	1	1	0	0	1	0	1	0	0	0	0	1	0
Hart	0	0	2	1	2	2	0	0	4	1	0	0	0	4	1
Henry	0	0	3	2	0	0	3	1	3	1	0	0	0	3	1
Houston	0	0	2	1	5	4	0	0	7	2	0	0	0	7	2
Jackson	1	13	0	0	2	2	0	0	3	1	0	0	0	3	1
Jasper	0	0	1	1	0	0	1	0	1	0	0	0	0	1	0
Jeff Davis	0	0	1	1	0	0	1	0	1	0	0	0	0	1	0
Jones	0	0	1	1	0	0	1	0	1	0	0	0	0	1	0
Laurens	0	0	1	1	0	0	1	0	1	0	0	0	0	1	0
Lee	0	0	1	1	0	0	1	0	1	0	0	0	0	1	0
Liberty	0	0	1	1	1	1	0	0	2	1	0	0	0	2	1
Long	0	0	3	2	0	0	3	1	3	1	0	0	0	3	1
Lowndes	0	0	1	1	1	1	0	0	2	1	0	0	0	2	1
Madison	0	0	1	1	0	0	1	0	1	0	0	0	0	1	0
Marion	0	0	1	1	0	0	1	0	1	0	0	0	0	1	0
McIntosh	0	0	1	1	0	0	1	0	1	0	0	0	0	1	0
Miller	0	0	1	1	0	0	1	0	1	0	0	0	0	1	0
Monroe	0	0	0	0	2	2	0	0	2	1	0	0	0	2	1
Muscogee	0	0	5	3	5	4	0	0	10	3	0	0	0	10	3
Newton	0	0	1	1	0	0	1	0	1	0	0	0	0	1	0
Oglethorpe	0	0	0	0	1	1	0	0	1	0	0	0	0	1	0

(continued)

Inmate statistical profile

Sample: ACTIVE PRISONERS EXCLUDING JAIL  
Active inmates 05/19/2003

Requestor: Statistics

County Of Conviction by current age & sex (continued)

County Of Conviction	M E N					W O M E N					Grand Total	%										
	Age 00-21	Age % 22-39	Age % 40-54	Age % 55-99	Men % Total	Age 00-21	Age % 22-39	Age % 40-54	Age % 55-99	Women % Total												
Paulding	0	0	0	0	1	1	0	0	1	0	0	0	0	0	0	0	0	0	0	1	0	
Pierce	0	0	0	0	1	1	0	0	1	0	0	0	0	0	0	0	0	0	0	0	1	0
Pike	0	0	1	1	1	1	1	5	3	1	0	0	0	0	0	0	0	0	0	3	1	
Pulaski	0	0	1	1	0	0	0	0	1	0	0	0	0	0	0	0	0	0	0	1	0	
Putnam	0	0	3	2	1	1	0	0	4	1	0	0	0	0	0	0	0	0	0	4	1	
Rabun	0	0	1	1	0	0	0	0	1	0	0	0	0	0	0	0	0	0	0	1	0	
Randolph	0	0	1	1	0	0	0	0	1	0	0	0	0	0	0	0	0	0	0	1	0	
Richmond	1	13	7	4	5	4	1	5	14	4	0	0	1	50	0	0	0	0	1	50	15	5
Rockdale	0	0	3	2	1	1	0	0	4	1	0	0	0	0	0	0	0	0	0	4	1	
Spalding	0	0	3	2	2	2	0	0	5	2	0	0	0	0	0	0	0	0	0	5	2	
Sumter	0	0	0	0	1	1	0	0	1	0	0	0	0	0	0	0	0	0	0	1	0	
Terrell	0	0	0	0	1	1	0	0	1	0	0	0	0	0	0	0	0	0	0	1	0	
Thomas	0	0	1	1	1	1	0	0	2	1	0	0	0	0	0	0	0	0	0	2	1	
Tift	0	0	0	0	1	1	1	5	2	1	0	0	0	0	0	0	0	0	0	2	1	
Toombs	0	0	2	1	1	1	0	0	3	1	0	0	0	0	0	0	0	0	0	3	1	
Towns	0	0	1	1	0	0	0	0	1	0	0	0	0	0	0	0	0	0	0	1	0	
Troup	0	0	0	0	1	1	0	0	1	0	0	0	0	0	0	0	0	0	0	1	0	
Union	0	0	0	0	1	1	0	0	1	0	0	0	0	0	0	0	0	0	0	1	0	
Upson	0	0	0	0	1	1	0	0	1	0	0	0	0	0	0	0	0	0	0	1	0	
Walker	0	0	2	1	0	0	0	0	2	1	0	0	1	50	0	0	0	0	1	50	3	1
Walton	0	0	0	0	2	2	0	0	2	1	0	0	0	0	0	0	0	0	0	2	1	
Ware	0	0	3	2	3	3	0	0	6	2	0	0	0	0	0	0	0	0	0	6	2	
Washington	0	0	1	1	0	0	0	0	1	0	0	0	0	0	0	0	0	0	0	1	0	
Wayne	0	0	1	1	0	0	0	0	1	0	0	0	0	0	0	0	0	0	0	1	0	
Whitfield	0	0	0	0	2	2	2	9	4	1	0	0	0	0	0	0	0	0	0	4	1	
Wilkes	0	0	1	1	0	0	0	0	1	0	0	0	0	0	0	0	0	0	0	1	0	
Total reported	8	100	177	100	117	100	22	100	324	100	0	0	2	100	0	0	0	0	2	100	326	100
Percent reported	100.0		100.0		100.0		100.0		100.0		.0		100.0		.0		.0		100.0		100.0	
Not reported	0		0		0		0		0		0		0		0		0		0		0	
Total	8		177		117		22		324		0		2		0		0		2		326	

Inmate statistical profile

Sample: ACTIVE PRISONERS EXCLUDING JAIL  
Active inmates 05/19/2003

Requestor: Statistics

Circ Of Conviction by current age & sex

Circ Of Conviction	M E N					W O M E N					Grand Total	%										
	Age 00-21	Age %22-39	Age %40-54	Age %55-99	Men %Total	Age 00-21	Age %22-39	Age %40-54	Age %55-99	Women %Total												
Alapaha	0	0	3	2	0	0	1	5	4	1	0	0	0	0	0	0	0	0	0	4	1	
Alcovy	0	0	1	1	2	2	0	0	3	1	0	0	0	0	0	0	0	0	0	3	1	
Atlanta	1	13	17	10	13	11	2	9	33	10	0	0	0	0	0	0	0	0	0	33	10	
Atlantic	0	0	5	3	1	1	0	0	6	2	0	0	0	0	0	0	0	0	0	6	2	
Augusta	1	13	12	7	8	7	1	5	22	7	0	0	1	50	0	0	0	0	1	50	23	7
Blue Ridge	0	0	1	1	1	1	0	0	2	1	0	0	0	0	0	0	0	0	0	2	1	
Brunswick	1	13	8	5	5	4	1	5	15	5	0	0	0	0	0	0	0	0	0	15	5	
Chattahoochee	0	0	7	4	5	4	0	0	12	4	0	0	0	0	0	0	0	0	0	12	4	
Cherokee	0	0	0	0	2	2	1	5	3	1	0	0	0	0	0	0	0	0	0	3	1	
Clayton	0	0	8	5	2	2	1	5	11	3	0	0	0	0	0	0	0	0	0	11	3	
Cobb	1	13	5	3	3	3	1	5	10	3	0	0	0	0	0	0	0	0	0	10	3	
Conasauga	0	0	0	0	2	2	2	9	4	1	0	0	0	0	0	0	0	0	0	4	1	
Cordele	0	0	2	1	0	0	0	0	2	1	0	0	0	0	0	0	0	0	0	2	1	
Coweta	0	0	3	2	1	1	0	0	4	1	0	0	0	0	0	0	0	0	0	4	1	
Dougherty	2	25	4	2	2	2	1	5	9	3	0	0	0	0	0	0	0	0	0	9	3	
Dublin	0	0	1	1	0	0	0	0	1	0	0	0	0	0	0	0	0	0	0	1	0	
Eastern	0	0	7	4	3	3	1	5	11	3	0	0	0	0	0	0	0	0	0	11	3	
Flint	0	0	3	2	0	0	0	0	3	1	0	0	0	0	0	0	0	0	0	3	1	
Griffin	0	0	4	2	5	4	2	9	11	3	0	0	0	0	0	0	0	0	0	11	3	
Gwinnett	0	0	2	1	1	1	0	0	3	1	0	0	0	0	0	0	0	0	0	3	1	
Houston	0	0	2	1	5	4	0	0	7	2	0	0	0	0	0	0	0	0	0	7	2	
Lookout Mountain	0	0	4	2	1	1	0	0	5	2	0	0	1	50	0	0	0	0	1	50	6	2
Macon	0	0	7	4	4	3	1	5	12	4	0	0	0	0	0	0	0	0	0	12	4	
Middle	0	0	4	2	1	1	0	0	5	2	0	0	0	0	0	0	0	0	0	5	2	
Mountain	0	0	1	1	1	1	0	0	2	1	0	0	0	0	0	0	0	0	0	2	1	
Northeastern	0	0	3	2	1	1	0	0	4	1	0	0	0	0	0	0	0	0	0	4	1	
Northern	0	0	4	2	3	3	1	5	8	2	0	0	0	0	0	0	0	0	0	8	2	
Ocmulgee	0	0	7	4	4	3	0	0	11	3	0	0	0	0	0	0	0	0	0	11	3	
Oconee	0	0	3	2	0	0	0	0	3	1	0	0	0	0	0	0	0	0	0	3	1	
Pataula	0	0	2	1	1	1	0	0	3	1	0	0	0	0	0	0	0	0	0	3	1	
Piedmont	1	13	2	1	2	2	2	9	7	2	0	0	0	0	0	0	0	0	0	7	2	
Rome	0	0	3	2	1	1	0	0	4	1	0	0	0	0	0	0	0	0	0	4	1	
South Georgia	0	0	0	0	1	1	0	0	1	0	0	0	0	0	0	0	0	0	0	1	0	
Southern	0	0	3	2	5	4	0	0	8	2	0	0	0	0	0	0	0	0	0	8	2	
Southwestern	0	0	1	1	1	1	0	0	2	1	0	0	0	0	0	0	0	0	0	2	1	
Stone Mountain	0	0	16	9	6	5	2	9	24	7	0	0	0	0	0	0	0	0	0	24	7	

(continued)

Inmate statistical profile

Sample: ACTIVE PRISONERS EXCLUDING JAIL  
Active inmates 05/19/2003

Requestor: Statistics

Circ Of Conviction by current age & sex (continued)

Circ Of Conviction	M E N					W O M E N					Grand Total %
	Age 00-21	Age %22-39	Age %40-54	Age %55-99	Men %Total	Age 00-21	Age %22-39	Age %40-54	Age %55-99	Women %Total	
Tifton	0 0	0 0	1 1	1 5	2 1	0 0	0 0	0 0	0 0	0 0	2 1
Toombs	0 0	1 1	0 0	0 0	1 0	0 0	0 0	0 0	0 0	0 0	1 0
Waycross	0 0	4 2	7 6	0 0	11 3	0 0	0 0	0 0	0 0	0 0	11 3
Western	0 0	5 3	6 5	0 0	11 3	0 0	0 0	0 0	0 0	0 0	11 3
Rockdale	0 0	3 2	1 1	0 0	4 1	0 0	0 0	0 0	0 0	0 0	4 1
Douglas	1 13	6 3	3 3	0 0	10 3	0 0	0 0	0 0	0 0	0 0	10 3
Appalachian	0 0	1 1	0 0	0 0	1 0	0 0	0 0	0 0	0 0	0 0	1 0
Enotah	0 0	1 1	1 1	0 0	2 1	0 0	0 0	0 0	0 0	0 0	2 1
Forsyth-Bell	0 0	0 0	1 1	0 0	1 0	0 0	0 0	0 0	0 0	0 0	1 0
Towaliga	0 0	1 1	3 3	1 5	5 2	0 0	0 0	0 0	0 0	0 0	5 2
Total reported	8 100	177 100	116 100	22 100	323 100	0 0	2 100	0 0	0 0	2 100	325 100
Percent reported	100.0	100.0	99.1	100.0	99.7	.0	100.0	.0	.0	100.0	99.7
Not reported	0	0	1	0	1	0	0	0	0	0	1
Total	8	177	117	22	324	0	2	0	0	2	326

Inmate statistical profile

Sample: ACTIVE PRISONERS EXCLUDING JAIL  
Active inmates 05/19/2003

Requestor: Statistics

Home County by current age & sex

Home County	M E N					W O M E N					Grand Total	%
	Age 00-21	Age %22-39	Age %40-54	Age %55-99	Men %Total	Age 00-21	Age %22-39	Age %40-54	Age %55-99	Women %Total		
Appling	0	0	1	1	0	2	0	0	0	0	2	1
Atkinson	0	0	0	0	1	1	0	0	0	0	1	0
Baldwin	0	0	1	2	0	3	0	0	0	0	3	1
Barrow	0	0	2	0	1	3	0	0	0	0	3	1
Bartow	0	0	0	3	0	3	0	0	0	0	3	1
Ben Hill	0	0	1	0	0	1	0	0	0	0	1	0
Bibb	0	0	3	3	0	6	0	0	0	0	6	2
Bleckley	0	0	2	1	0	3	0	0	0	0	3	1
Brooks	0	0	1	0	0	1	0	0	0	0	1	0
Burke	0	0	2	1	0	3	0	0	0	0	3	1
Butts	0	0	0	0	1	1	0	0	0	0	1	0
Camden	0	0	0	1	0	1	0	0	0	0	1	0
Carroll	0	0	2	0	0	2	0	0	0	0	2	1
Catoosa	0	0	0	1	0	1	0	0	0	0	1	0
Chatham	0	0	8	5	1	14	0	0	0	0	14	5
Chattooga	0	0	1	0	0	1	0	0	0	0	1	0
Cherokee	0	0	1	1	0	2	0	0	0	0	2	1
Clarke	0	0	5	4	0	9	0	0	0	0	9	3
Clayton	0	0	5	1	1	7	0	0	0	0	7	2
Cobb	1	14	4	3	1	9	0	0	0	0	9	3
Coffee	0	0	0	1	0	1	0	0	0	0	1	0
Colquit	0	0	0	2	0	2	0	0	0	0	2	1
Columbia	0	0	0	0	1	1	0	0	0	0	1	0
Cook	0	0	1	0	0	1	0	0	0	0	1	0
Coweta	0	0	1	0	0	1	0	0	0	0	1	0
Crisp	0	0	1	0	0	1	0	0	0	0	1	0
Decatur	0	0	0	2	0	2	0	0	0	0	2	1
DeKalb	0	0	17	3	0	20	0	0	0	0	20	7
Dougherty	1	14	3	2	1	7	0	0	0	0	7	2
Douglas	0	0	3	2	0	5	0	0	0	0	5	2
Elbert	0	0	0	0	1	1	0	0	0	0	1	0
Fayette	0	0	0	1	1	2	0	0	0	0	2	1
Floyd	0	0	3	0	0	3	0	0	0	0	3	1
Franklin	0	0	1	0	0	1	0	0	0	0	1	0
Fulton	2	29	22	15	2	42	0	0	0	0	42	15
Gilmer	0	0	1	0	0	1	0	0	0	0	1	0

(continued)



Inmate statistical profile

Sample: ACTIVE PRISONERS EXCLUDING JAIL  
Active inmates 05/19/2003

Requestor: Statistics

Home County by current age & sex (continued)

Home County	M E N					W O M E N					Grand Total %											
	Age 00-21	Age %22-39	Age %40-54	Age %55-99	Men %Total	Age 00-21	Age %22-39	Age %40-54	Age %55-99	Women %Total												
Glynn	1	14	3	2	1	1	1	6	6	2	0	0	0	0	0	0	0	0	0	6	2	
Gordon	0	0	0	0	1	1	1	6	2	1	0	0	0	0	0	0	0	0	0	0	2	1
Greene	0	0	1	1	0	0	0	0	1	0	0	0	0	0	0	0	0	0	0	0	1	0
Gwinnett	0	0	1	1	3	3	0	0	4	1	0	0	0	0	0	0	0	0	0	0	4	1
Habersham	0	0	0	0	1	1	0	0	1	0	0	0	0	0	0	0	0	0	0	0	1	0
Hall	0	0	3	2	2	2	0	0	5	2	0	0	0	0	0	0	0	0	0	0	5	2
Hancock	0	0	0	0	2	2	0	0	2	1	0	0	0	0	0	0	0	0	0	0	2	1
Harris	0	0	0	0	1	1	0	0	1	0	0	0	0	0	0	0	0	0	0	0	1	0
Hart	0	0	1	1	1	1	0	0	2	1	0	0	0	0	0	0	0	0	0	0	2	1
Henry	0	0	2	1	1	1	0	0	3	1	0	0	0	0	0	0	0	0	0	0	3	1
Houston	0	0	2	1	3	3	0	0	5	2	0	0	0	0	0	0	0	0	0	0	5	2
Jackson	1	14	0	0	1	1	1	6	3	1	0	0	0	0	0	0	0	0	0	0	3	1
Jeff Davis	0	0	1	1	0	0	0	0	1	0	0	0	0	0	0	0	0	0	0	0	1	0
Jenkins	0	0	2	1	0	0	0	0	2	1	0	0	0	0	0	0	0	0	0	0	2	1
Laurens	0	0	2	1	0	0	0	0	2	1	0	0	0	0	0	0	0	0	0	0	2	1
Liberty	0	0	2	1	2	2	0	0	4	1	0	0	0	0	0	0	0	0	0	0	4	1
Lincoln	0	0	1	1	0	0	0	0	1	0	0	0	0	0	0	0	0	0	0	0	1	0
Long	0	0	1	1	0	0	0	0	1	0	0	0	0	0	0	0	0	0	0	0	1	0
Lowndes	0	0	1	1	1	1	0	0	2	1	0	0	0	0	0	0	0	0	0	0	2	1
Marion	0	0	1	1	0	0	0	0	1	0	0	0	0	0	0	0	0	0	0	0	1	0
McDuffie	0	0	0	0	1	1	0	0	1	0	0	0	0	0	0	0	0	0	0	0	1	0
McIntosh	0	0	2	1	0	0	0	0	2	1	0	0	0	0	0	0	0	0	0	0	2	1
Miller	0	0	1	1	0	0	0	0	1	0	0	0	0	0	0	0	0	0	0	0	1	0
Mitchell	0	0	1	1	0	0	0	0	1	0	0	0	0	0	0	0	0	0	0	0	1	0
Monroe	0	0	0	0	1	1	0	0	1	0	0	0	0	0	0	0	0	0	0	0	1	0
Morgan	0	0	1	1	0	0	0	0	1	0	0	0	0	0	0	0	0	0	0	0	1	0
Muscogee	0	0	5	3	4	4	0	0	9	3	0	0	0	0	0	0	0	0	0	0	9	3
Newton	0	0	1	1	0	0	0	0	1	0	0	0	0	0	0	0	0	0	0	0	1	0
Oglethorpe	0	0	1	1	0	0	1	6	2	1	0	0	0	0	0	0	0	0	0	0	2	1
Paulding	0	0	0	0	1	1	0	0	1	0	0	0	0	0	0	0	0	0	0	0	1	0
Pierce	0	0	0	0	1	1	0	0	1	0	0	0	0	0	0	0	0	0	0	0	1	0
Pike	0	0	1	1	1	1	0	0	2	1	0	0	0	0	0	0	0	0	0	0	2	1
Putnam	0	0	1	1	1	1	0	0	2	1	0	0	0	0	0	0	0	0	0	0	2	1
Rabun	0	0	1	1	0	0	0	0	1	0	0	0	0	0	0	0	0	0	0	0	1	0
Randolph	0	0	1	1	1	1	0	0	2	1	0	0	0	0	0	0	0	0	0	0	2	1

(continued)

Inmate statistical profile

Sample: ACTIVE PRISONERS EXCLUDING JAIL  
Active inmates 05/19/2003

Requestor: Statistics

Home County by current age & sex (continued)

Home County	M E N					W O M E N					Grand Total	%			
	Age 00-21	Age % 22-39	Age % 40-54	Age % 55-99	Men % Total	Age 00-21	Age % 22-39	Age % 40-54	Age % 55-99	Women % Total					
Richmond	1	14	6	4	11	4	0	1	50	0	0	1	50	12	4
Rockdale	0	0	0	1	1	0	0	0	0	0	0	0	0	1	0
Seminole	0	0	1	0	1	0	0	0	0	0	0	0	0	1	0
Spalding	0	0	2	2	4	1	0	0	0	0	0	0	0	4	1
Stephens	0	0	0	1	1	0	0	0	0	0	0	0	0	1	0
Sumter	0	0	0	1	1	0	0	0	0	0	0	0	0	1	0
Tattnall	0	0	1	0	1	0	0	0	0	0	0	0	0	1	0
Thomas	0	0	1	1	2	1	0	0	0	0	0	0	0	2	1
Tift	0	0	0	1	1	6	2	1	0	0	0	0	0	2	1
Toombs	0	0	2	1	3	1	0	0	0	0	0	0	0	3	1
Union	0	0	0	1	1	0	0	0	0	0	0	0	0	1	0
Upson	0	0	0	1	1	0	0	0	0	0	0	0	0	1	0
Walker	0	0	2	0	2	1	0	1	50	0	0	1	50	3	1
Walton	0	0	0	2	2	1	0	0	0	0	0	0	0	2	1
Ware	0	0	3	1	4	1	0	0	0	0	0	0	0	4	1
Washington	0	0	1	0	1	0	0	0	0	0	0	0	0	1	0
Wayne	0	0	2	0	2	1	0	0	0	0	0	0	0	2	1
Whitfield	0	0	0	1	1	0	0	0	0	0	0	0	0	1	0
Wilkinson	0	0	1	0	1	0	0	0	0	0	0	0	0	1	0
Total reported	7	100	154	105	17	100	283	100	0	2	100	0	0	2	100
Percent reported	87.5		87.0	89.7	77.3		87.3		.0	100.0		.0	.0	100.0	87.4
Not reported	1		23	12	5		41		0	0		0	0	0	41
Total	8		177	117	22		324		0	2		0	0	2	326



Inmate statistical profile

Sample: ACTIVE PRISONERS EXCLUDING JAIL  
Active inmates 05/19/2003

Requestor: Statistics

Probation To Follow Prison by current age & sex

Prob After Prison	M E N					W O M E N					Grand Total %											
	Age 00-21	Age %22-39	Age %40-54	Age %55-99	Men %Total	Age 00-21	Age %22-39	Age %40-54	Age %55-99	Women %Total												
PROBATION TO FOLLOW	1	13	7	4	9	8	0	0	17	5	0	0	0	0	0	0	0	0	17	5		
NO PROBATION	7	88	170	96	108	92	22	100	307	95	0	0	2	100	0	0	0	0	2	100	309	95
Total reported	8	100	177	100	117	100	22	100	324	100	0	0	2	100	0	0	0	0	2	100	326	100
Percent reported	100.0		100.0		100.0		100.0		100.0		.0		100.0		.0		.0		100.0		100.0	
NOT REPORTED	0		0		0		0		0		0		0		0		0		0		0	
Total	8		177		117		22		324		0		2		0		0		2		326	

Inmate statistical profile

Sample: ACTIVE PRISONERS EXCLUDING JAIL  
Active inmates 05/19/2003

Requestor: Statistics

Admission Type by current age & sex

Admission Type	M E N					W O M E N					Grand Total %
	Age  00-21	Age % 22-39	Age % 40-54	Age % 55-99	Men % Total	Age  00-21	Age % 22-39	Age % 40-54	Age % 55-99	Women % Total	
COMMITTED FROM COURT	1 13	48 27	34 29	5 23	88 27	0 0	2 100	0 0	0 0	2 100	90 28
RETURN APPEAL/BOND	0 0	0 0	0 0	0 0	0 0	0 0	0 0	0 0	0 0	0 0	0 0
PAROLE REV/NEW SENT	0 0	12 7	15 13	3 14	30 9	0 0	0 0	0 0	0 0	0 0	30 9
PAR REV/NO NEW SENT	1 13	3 2	1 1	0 0	5 2	0 0	0 0	0 0	0 0	0 0	5 2
PROB VIOL/TOTAL REV	0 0	0 0	0 0	0 0	0 0	0 0	0 0	0 0	0 0	0 0	0 0
PROB VIOL/PARTIAL	1 13	0 0	1 1	0 0	2 1	0 0	0 0	0 0	0 0	0 0	2 1
ADMIT FM OTHER CUST	0 0	0 0	0 0	0 0	0 0	0 0	0 0	0 0	0 0	0 0	0 0
SHOCK INCARCERATION	0 0	0 0	0 0	0 0	0 0	0 0	0 0	0 0	0 0	0 0	0 0
PROB REV/REMAINDER	0 0	5 3	3 3	0 0	8 2	0 0	0 0	0 0	0 0	0 0	8 2
NEW SENT/PAR REV PND	0 0	0 0	1 1	0 0	1 0	0 0	0 0	0 0	0 0	0 0	1 0
LIFE W/O PAROLE	5 63	109 62	62 53	14 64	190 59	0 0	0 0	0 0	0 0	0 0	190 58
PAROLE REV BOOT CAMP	0 0	0 0	0 0	0 0	0 0	0 0	0 0	0 0	0 0	0 0	0 0
PAR REV/RSN UNKNOWN	0 0	0 0	0 0	0 0	0 0	0 0	0 0	0 0	0 0	0 0	0 0
PROBATION/PAROLE REV	0 0	0 0	0 0	0 0	0 0	0 0	0 0	0 0	0 0	0 0	0 0
PB PAROLE RESCINDED	0 0	0 0	0 0	0 0	0 0	0 0	0 0	0 0	0 0	0 0	0 0
PROB REVOC/SPEC COND	0 0	0 0	0 0	0 0	0 0	0 0	0 0	0 0	0 0	0 0	0 0
PAR REV/REVOC CENTER	0 0	0 0	0 0	0 0	0 0	0 0	0 0	0 0	0 0	0 0	0 0
INFORMATION ONLY	0 0	0 0	0 0	0 0	0 0	0 0	0 0	0 0	0 0	0 0	0 0
INCOMPLETE SENT PKG	0 0	0 0	0 0	0 0	0 0	0 0	0 0	0 0	0 0	0 0	0 0
HANCOCK REVOC CENTER	0 0	0 0	0 0	0 0	0 0	0 0	0 0	0 0	0 0	0 0	0 0
WHITWORTH DETENTION	0 0	0 0	0 0	0 0	0 0	0 0	0 0	0 0	0 0	0 0	0 0
DCYS AT RISK	0 0	0 0	0 0	0 0	0 0	0 0	0 0	0 0	0 0	0 0	0 0
OTHER	0 0	0 0	0 0	0 0	0 0	0 0	0 0	0 0	0 0	0 0	0 0
Total reported	8 100	177 100	117 100	22 100	324 100	0 0	2 100	0 0	0 0	2 100	326 100
Percent reported	100.0	100.0	100.0	100.0	100.0	.0	100.0	.0	.0	100.0	100.0
UNKNOWN	0	0	0	0	0	0	0	0	0	0	0
Total	8	177	117	22	324	0	2	0	0	2	326

Inmate statistical profile

Sample: ACTIVE PRISONERS EXCLUDING JAIL  
Active inmates 05/19/2003

Requestor: Statistics

Release Type by current age & sex

Release Type	M E N					W O M E N					Grand Total %
	Age 00-21	Age 22-39	Age 40-54	Age 55-99	Men Total %	Age 00-21	Age 22-39	Age 40-54	Age 55-99	Women Total %	
Active	8 100	177 100	117 100	22 100	324 100	0 0	2 100	0 0	0 0	2 100	326 100
Total	8	177	117	22	324	0	2	0	0	2	326

Inmate statistical profile

Sample: ACTIVE PRISONERS EXCLUDING JAIL  
Active inmates 05/19/2003

Requestor: Statistics

Inst By Group by current age & sex

Inst By Group	M E N					W O M E N					Grand Total %	
	Age 00-21	Age %22-39	Age %40-54	Age %55-99	Men %Total	Age 00-21	Age %22-39	Age %40-54	Age %55-99	Women %Total		
County jails	0	0	0	0	0	0	0	0	0	0	0	0
Transitional centers	0	0	0	0	0	0	0	0	0	0	0	0
County camps	0	0	0	0	0	0	0	0	0	0	0	0
Inmate boot camps	0	0	0	0	0	0	0	0	0	0	0	0
State prisons	8	100	177	100	117	22	100	324	100	0	2	100
Private prisons	0	0	0	0	0	0	0	0	0	0	0	0
Other	0	0	0	0	0	0	0	0	0	0	0	0
<b>Total reported</b>	<b>8</b>	<b>100</b>	<b>177</b>	<b>100</b>	<b>117</b>	<b>22</b>	<b>100</b>	<b>324</b>	<b>100</b>	<b>0</b>	<b>2</b>	<b>100</b>
<b>Percent reported</b>	<b>100.0</b>	<b>100.0</b>	<b>100.0</b>	<b>100.0</b>	<b>100.0</b>	<b>.0</b>	<b>100.0</b>	<b>.0</b>	<b>.0</b>	<b>100.0</b>	<b>100.0</b>	
<b>Not reported</b>	<b>0</b>	<b>0</b>	<b>0</b>	<b>0</b>	<b>0</b>	<b>0</b>	<b>0</b>	<b>0</b>	<b>0</b>	<b>0</b>	<b>0</b>	
<b>Total</b>	<b>8</b>	<b>177</b>	<b>117</b>	<b>22</b>	<b>324</b>	<b>0</b>	<b>2</b>	<b>0</b>	<b>0</b>	<b>2</b>	<b>326</b>	

Inmate statistical profile

Sample: ACTIVE PRISONERS EXCLUDING JAIL  
Active inmates 05/19/2003

Requestor: Statistics

Institution by current age & sex

Institution	M E N						W O M E N						Grand	
	Age	Age	Age	Age	Men	%	Age	Age	Age	Age	Women	%	Total	%
	00-21	% 22-39	% 40-54	% 55-99	% Total	%	00-21	% 22-39	% 40-54	% 55-99	% Total	%	Total	%
Ware Prison	1 13	12 7	13 11	2 9	28 9	9	0 0	0 0	0 0	0 0	0 0	0 0	28 9	9
Phillips Prison	0 0	6 3	3 3	0 0	9 3	3	0 0	0 0	0 0	0 0	0 0	0 0	9 3	3
Arrendale Prison	0 0	5 3	2 2	0 0	7 2	2	0 0	0 0	0 0	0 0	0 0	0 0	7 2	2
Georgia State Prison	1 13	30 17	16 14	4 18	51 16	16	0 0	0 0	0 0	0 0	0 0	0 0	51 16	16
Jackson Prison-Diag	1 13	3 2	2 2	0 0	6 2	2	0 0	0 0	0 0	0 0	0 0	0 0	6 2	2
Jackson Prison-Perm	0 0	0 0	1 1	0 0	1 0	0	0 0	0 0	0 0	0 0	0 0	0 0	1 0	0
Coastal Prison	0 0	3 2	4 3	0 0	7 2	2	0 0	0 0	0 0	0 0	0 0	0 0	7 2	2
Augusta Med Prison	1 13	10 6	5 4	4 18	20 6	6	0 0	0 0	0 0	0 0	0 0	0 0	20 6	6
Valdosta Prison	1 13	22 12	15 13	1 5	39 12	12	0 0	0 0	0 0	0 0	0 0	0 0	39 12	12
Hays Prison	0 0	11 6	9 8	3 14	23 7	7	0 0	0 0	0 0	0 0	0 0	0 0	23 7	7
Hancock Prison	0 0	9 5	6 5	0 0	15 5	5	0 0	0 0	0 0	0 0	0 0	0 0	15 5	5
Telfair Prison	2 25	26 15	13 11	0 0	41 13	13	0 0	0 0	0 0	0 0	0 0	0 0	41 13	13
Macon Prison	0 0	19 11	17 15	5 23	41 13	13	0 0	0 0	0 0	0 0	0 0	0 0	41 13	13
Smith Prison	1 13	21 12	11 9	3 14	36 11	11	0 0	0 0	0 0	0 0	0 0	0 0	36 11	11
Metro Womens Prison	0 0	0 0	0 0	0 0	0 0	0	0 0	1 50	0 0	0 0	0 0	1 50	1 0	0
Pulaski Womens Pris	0 0	0 0	0 0	0 0	0 0	0	0 0	1 50	0 0	0 0	0 0	1 50	1 0	0
Total reported	8 100	177 100	117 100	22 100	324 100	100	0 0	2 100	0 0	0 0	2 100	100	326 100	100
Percent reported	100.0	100.0	100.0	100.0	100.0	100.0	.0	100.0	.0	.0	100.0	100.0	100.0	100.0
Not Reported	0	0	0	0	0	0	0	0	0	0	0	0	0	0
Total	8	177	117	22	324	100	0	2	0	0	2	100	326	100



Inmate statistical profile

Sample: ACTIVE PRISONERS EXCLUDING JAIL  
Active inmates 05/19/2003

Requestor: Statistics

Misdemeanors And Felonies by current age & sex

Crime Type	M E N						W O M E N					Grand Total %
	Age 00-21	Age %22-39	Age %40-54	Age %55-99	Men %Total	%	Age 00-21	Age %22-39	Age %40-54	Age %55-99	Women %Total	
MISDEMEANOR	0	0	0	0	0	0	0	0	0	0	0	0
FELONY	8	100	177	100	117	100	2	100	0	0	0	0
Total reported	8	100	177	100	117	100	2	100	0	0	0	0
Percent reported	100.0		100.0		100.0		.0	100.0		.0		100.0
NOT REPORTED	0		0		0		0		0		0	
Total	8		177		117		2		0		0	

Inmate statistical profile

Sample: ACTIVE PRISONERS EXCLUDING JAIL  
Active inmates 05/19/2003

Requestor: Statistics

Crimes By Group by current age & sex

Crimes By Group	M E N					W O M E N					Grand Total %												
	Age 00-21	Age %22-39	Age %40-54	Age %55-99	Men %Total	Age 00-21	Age %22-39	Age %40-54	Age %55-99	Women %Total													
HOMICIDE	6	75	118	67	54	46	12	55	190	59	0	0	2	100	0	0	0	0	2	100	192	59	
ABORTION	0	0	0	0	0	0	0	0	0	0	0	0	0	0	0	0	0	0	0	0	0	0	
BODILY INJRY&REL OFF	1	13	14	8	18	15	2	9	35	11	0	0	0	0	0	0	0	0	0	0	0	35	11
ARSON & REL OFF	0	0	0	0	0	0	0	0	0	0	0	0	0	0	0	0	0	0	0	0	0	0	
DAMAGE OF PROPERTY	0	0	0	0	0	0	0	0	0	0	0	0	0	0	0	0	0	0	0	0	0	0	
BURGLARY & REL OFF	0	0	0	0	1	1	0	0	1	0	0	0	0	0	0	0	0	0	0	0	0	1	0
FORGERY & REL OFF	0	0	0	0	0	0	0	0	0	0	0	0	0	0	0	0	0	0	0	0	0	0	
THEFT	0	0	0	0	0	0	0	0	0	0	0	0	0	0	0	0	0	0	0	0	0	0	
ROBBERY	1	13	21	12	22	19	6	27	50	15	0	0	0	0	0	0	0	0	0	0	0	50	15
SEXUAL OFFENSES	0	0	18	10	19	16	2	9	39	12	0	0	0	0	0	0	0	0	0	0	0	39	12
OBSCENITY CRIMES	0	0	0	0	0	0	0	0	0	0	0	0	0	0	0	0	0	0	0	0	0	0	
TREASON & REL OFF	0	0	0	0	0	0	0	0	0	0	0	0	0	0	0	0	0	0	0	0	0	0	
CRIMES INVOLVNG GOVT	0	0	0	0	0	0	0	0	0	0	0	0	0	0	0	0	0	0	0	0	0	0	
FALSIFICATIONS	0	0	0	0	0	0	0	0	0	0	0	0	0	0	0	0	0	0	0	0	0	0	
OBSTRUCT LAW ENFORCE	0	0	0	0	0	0	0	0	0	0	0	0	0	0	0	0	0	0	0	0	0	0	
DISORDERLY CONDUCT	0	0	0	0	0	0	0	0	0	0	0	0	0	0	0	0	0	0	0	0	0	0	
GAMBLING & REL OFF	0	0	0	0	0	0	0	0	0	0	0	0	0	0	0	0	0	0	0	0	0	0	
CRUELTY TO CHILDREN	0	0	0	0	0	0	0	0	0	0	0	0	0	0	0	0	0	0	0	0	0	0	
CRIMES WITH GUNS	0	0	0	0	0	0	0	0	0	0	0	0	0	0	0	0	0	0	0	0	0	0	
INVASION PRIVACY	0	0	0	0	0	0	0	0	0	0	0	0	0	0	0	0	0	0	0	0	0	0	
RACKETEERING	0	0	0	0	0	0	0	0	0	0	0	0	0	0	0	0	0	0	0	0	0	0	
DRUG ABUSE OFFENSES	0	0	5	3	3	3	0	0	8	2	0	0	0	0	0	0	0	0	0	0	0	8	2
DRUG TRAFFICKING	0	0	1	1	0	0	0	0	1	0	0	0	0	0	0	0	0	0	0	0	0	1	0
AUTO CRIMES	0	0	0	0	0	0	0	0	0	0	0	0	0	0	0	0	0	0	0	0	0	0	
REVENUE & CONTRABAND	0	0	0	0	0	0	0	0	0	0	0	0	0	0	0	0	0	0	0	0	0	0	
CRIMES OF OTH STATES	0	0	0	0	0	0	0	0	0	0	0	0	0	0	0	0	0	0	0	0	0	0	
MISC. FELONIES	0	0	0	0	0	0	0	0	0	0	0	0	0	0	0	0	0	0	0	0	0	0	
MISDEMEANORS	0	0	0	0	0	0	0	0	0	0	0	0	0	0	0	0	0	0	0	0	0	0	
Total reported	8	100	177	100	117	100	22	100	324	100	0	0	2	100	0	0	0	0	2	100	326	100	
Percent reported	100.0		100.0		100.0		100.0		100.0		.0		100.0		.0		.0		100.0		100.0		
NOT REPORTED	0		0		0		0		0		0		0		0		0		0		0		
Total	8		177		117		22		324		0		2		0		0		2		326		

Inmate statistical profile

Sample: ACTIVE PRISONERS EXCLUDING JAIL  
Active inmates 05/19/2003

Requestor: Statistics

Most Serious Offense by current age & sex

Most Serious Offense	M E N					W O M E N					Grand Total %
	Age 00-21 %	Age 22-39 %	Age 40-54 %	Age 55-99 %	Men Total %	Age 00-21 %	Age 22-39 %	Age 40-54 %	Age 55-99 %	Women Total %	
NOTE: In the table below, misdemeanors come first, and are in lower-case letters. AFTER THAT COME FELONIES, IN UPPER-CASE LETTERS.											
MURDER	6 86	118 69	54 50	12 55	190 62	0 0	2 100	0 0	0 0	2 100	192 62
KIDNAPPING	1 14	14 8	18 17	2 9	35 11	0 0	0 0	0 0	0 0	0 0	35 11
BURGLARY	0 0	0 0	1 1	0 0	1 0	0 0	0 0	0 0	0 0	0 0	1 0
ARMED ROBBERY	1 14	20 12	22 20	6 27	49 16	0 0	0 0	0 0	0 0	0 0	49 16
HIJACKING MOTOR VEHI	0 0	1 1	0 0	0 0	1 0	0 0	0 0	0 0	0 0	0 0	1 0
RAPE	0 0	14 8	15 14	2 9	31 10	0 0	0 0	0 0	0 0	0 0	31 10
AGGRAV SODOMY	0 0	1 1	0 0	0 0	1 0	0 0	0 0	0 0	0 0	0 0	1 0
AGGRAV SEXUAL BATTER	0 0	0 0	1 1	0 0	1 0	0 0	0 0	0 0	0 0	0 0	1 0
CHILD MOLESTATION	0 0	0 0	1 1	0 0	1 0	0 0	0 0	0 0	0 0	0 0	1 0
AGGRAV CHILD MOLESTA	0 0	3 2	2 2	0 0	5 2	0 0	0 0	0 0	0 0	0 0	5 2
VIOL GA CNTRL SBST A	0 0	1 1	0 0	0 0	1 0	0 0	0 0	0 0	0 0	0 0	1 0
S/D CONT SUB SCHOOL	0 0	1 1	0 0	0 0	1 0	0 0	0 0	0 0	0 0	0 0	1 0
S/D COCAINE	0 0	3 2	0 0	0 0	3 1	0 0	0 0	0 0	0 0	0 0	3 1
POSS OF COCAINE	0 0	0 0	3 3	0 0	3 1	0 0	0 0	0 0	0 0	0 0	3 1
ATT/CONSPRCY COMMT C	0 0	1 1	0 0	0 0	1 0	0 0	0 0	0 0	0 0	0 0	1 0
Total reported	8 100	177 100	117 100	22 100	324 100	0 0	2 100	0 0	0 0	2 100	326 100
Percent reported	87.5	96.0	92.3	100.0	94.8	.0	100.0	.0	.0	100.0	94.8
Not reported	1	7	9	0	17	0	0	0	0	0	17
Total	8	177	117	22	324	0	2	0	0	2	326

Inmate statistical profile

Sample: ACTIVE PRISONERS EXCLUDING JAIL  
Active inmates 05/19/2003

Requestor: Statistics

Most Serious Crime Type by current age & sex

Crime Type	M E N					W O M E N					Grand Total %
	Age 00-21	Age %22-39	Age %40-54	Age %55-99	Men %Total	Age 00-21	Age %22-39	Age %40-54	Age %55-99	Women %Total	
VIOL/PERSN	8 100	153 86	94 80	20 91	275 85	0 0	2 100	0 0	0 0	2 100	277 85
NVIOL/PERS	0 0	0 0	0 0	0 0	0 0	0 0	0 0	0 0	0 0	0 0	0 0
PROPERTY	0 0	0 0	1 1	0 0	1 0	0 0	0 0	0 0	0 0	0 0	1 0
DRUG SALES	0 0	5 3	0 0	0 0	5 2	0 0	0 0	0 0	0 0	0 0	5 2
DRUG POSSN	0 0	1 1	3 3	0 0	4 1	0 0	0 0	0 0	0 0	0 0	4 1
ALCOHOL	0 0	0 0	0 0	0 0	0 0	0 0	0 0	0 0	0 0	0 0	0 0
HABIT/DUI	0 0	0 0	0 0	0 0	0 0	0 0	0 0	0 0	0 0	0 0	0 0
SEX OFFEND	0 0	18 10	19 16	2 9	39 12	0 0	0 0	0 0	0 0	0 0	39 12
OTHER	0 0	0 0	0 0	0 0	0 0	0 0	0 0	0 0	0 0	0 0	0 0
Total reported	8 100	177 100	117 100	22 100	324 100	0 0	2 100	0 0	0 0	2 100	326 100
Percent reported	100.0	100.0	100.0	100.0	100.0	.0	100.0	.0	.0	100.0	100.0
NOT REPORTED	0	0	0	0	0	0	0	0	0	0	0
Total	8	177	117	22	324	0	2	0	0	2	326